

CURVE	ARC	RADIUS	CHORD LENGTH	CHORD BEARING
C1	26.23	116.00	26.18	S 82°06'43" W

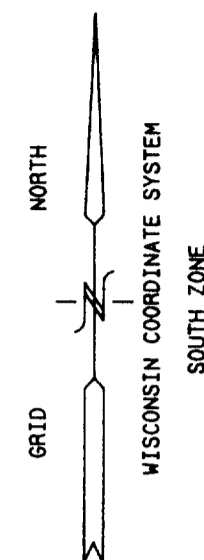

PLAT OF SURVEY
LOT 43 OF JACKSON CREEK SUBDIVISION
 LOCATED IN THE SW 1/4 SEC. 7, T. 2 N., R. 17 E.
 CITY OF ELKHORN
 WALWORTH COUNTY, WISCONSIN

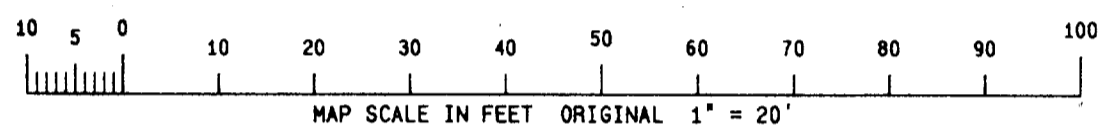
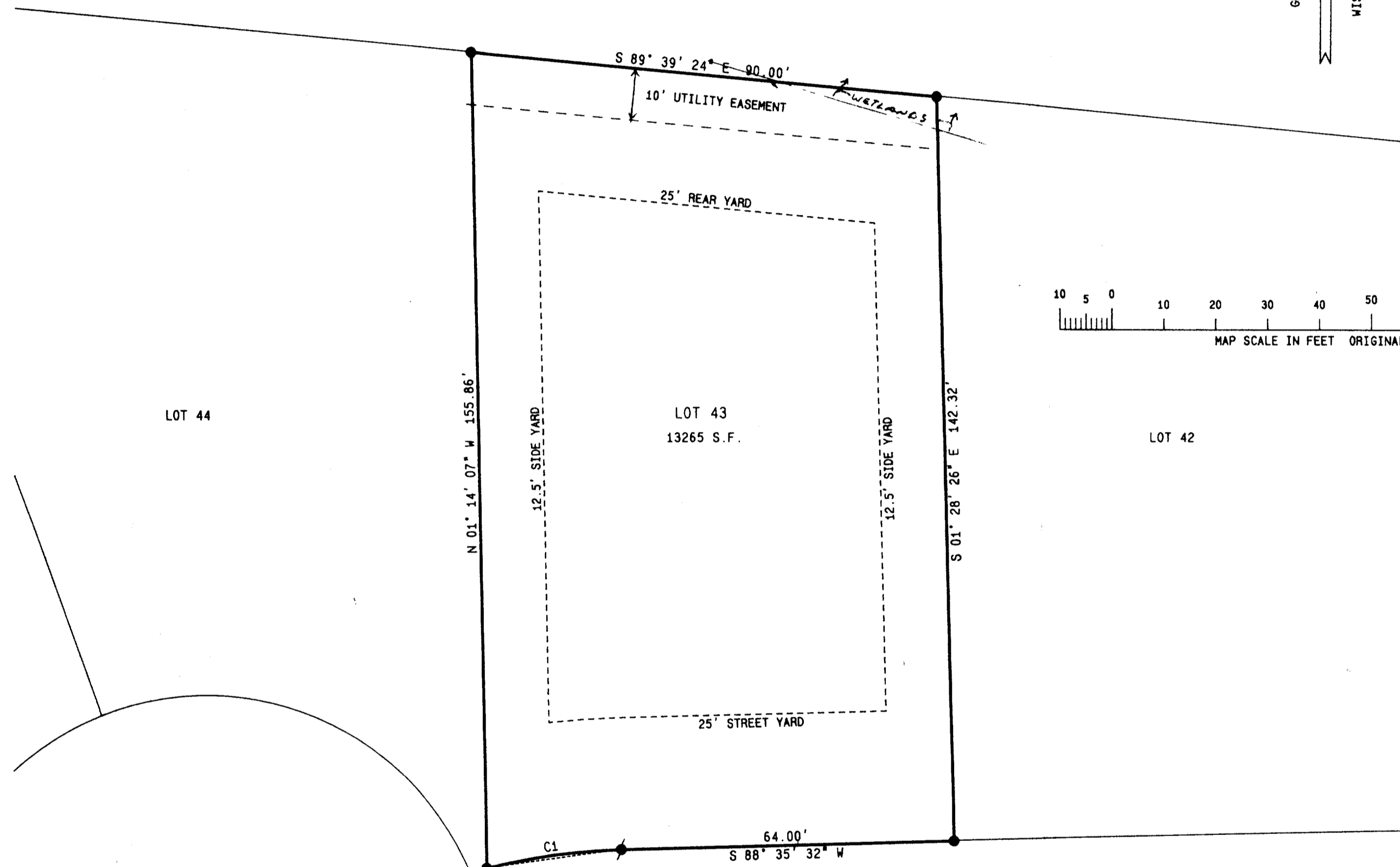

- LEGEND
- = FOUND SOLID ROUND IRON BAR STAKE 1 5/16" DIA.
 - = FOUND IRON PIPE STAKE 1" DIA.
 - = FOUND IRON REBAR STAKE 3/4" DIA.
 - = FOUND CONCRETE COUNTY MONUMENT
 - = RECORDED AS
 - U. E. = UTILITY EASEMENT
- NOTE: SIDE YARDS ARE SHOWN AS 12.5 FEET WIDE THE REQUIRED SIDE YARD CAN BE ANY COMBINATION OF SIDE YARDS WHICH TOTAL 25' AS A SUM PER CITY OF ELKHORN ZONING REQUIREMENTS.

NOTE: COPIES OF THIS MAP TO WHICH THE FOLLOWING CERTIFICATE WILL APPLY ARE BLUE LINE PRINTS SHOWING SURVEYOR'S ORIGINAL SEAL AND SIGNATURE IN BLACK INK. COPIES BY ANY OTHER MEANS MAY HAVE ALTERATIONS WHICH DO NOT REPRESENT THE SURVEYOR'S WORK PRODUCT.

I HEREBY CERTIFY THAT THE ABOVE DESCRIBED PROPERTY HAS BEEN SURVEYED UNDER MY DIRECTION AND THAT THE ABOVE MAP IS A TRUE REPRESENTATION THEREOF AND SHOWS THE SIZE AND LOCATION OF THE PROPERTY AND ITS EXTERIOR BOUNDARIES. THIS SURVEY IS MADE FOR THE USE OF THE PRESENT OWNERS OF THE PROPERTY, AND ALSO THOSE WHO PURCHASE, MORTGAGE, OR GUARANTEE THE TITLE THERETO WITHIN ONE YEAR FROM THE DATE HEREOF.

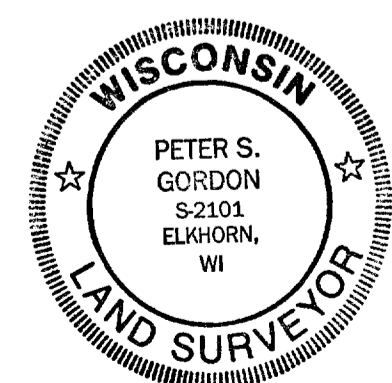
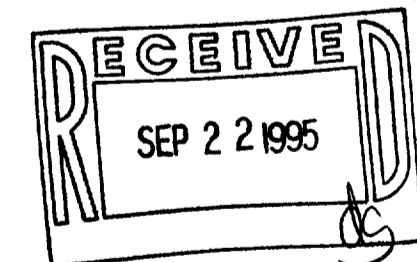

DATED: 9-8-95

Peter S. Gordon
 PETER S. GORDON R.L.S. 2101

WORK ORDERED BY: MEL HELMS
 2528 N. SHORE DRIVE
 DELAVAN, WI. 53115

FARRIS, HANSEN & ASSOCIATES, INC.
 Engineering, Architecture, Surveying
 7 Ridgway Court, P.O. Box 437
 ELKHORN, WISCONSIN 53121
 Office: (414) 723-2098
 Fax: (414) 723-5886

REVISIONS

PROJECT NO.
4055.43
 DATE
09/08/95
 SHEET NO.
1 OF 1

NJC-43
 084-958