

-OF-

LOT 7, RENDON SUBDIVISION, located in all quarters of the Northwest 1/4 of Section 31, Township 3 North, Range 17 East in the City of Elkhorn, Walworth County, Wisconsin.

Proposed house was staked on actual corners with 5 foot control on the longest house line. The Contractor will be responsible to field verify all stakes for location and dimension prior to construction. If any discrepancies should arise, notify this office at once.

Survey For: Southeastern Wisconsin Housing Corp.

Proposed Address: _____ Amparo Street
Proposed Fn. Fl.: _____

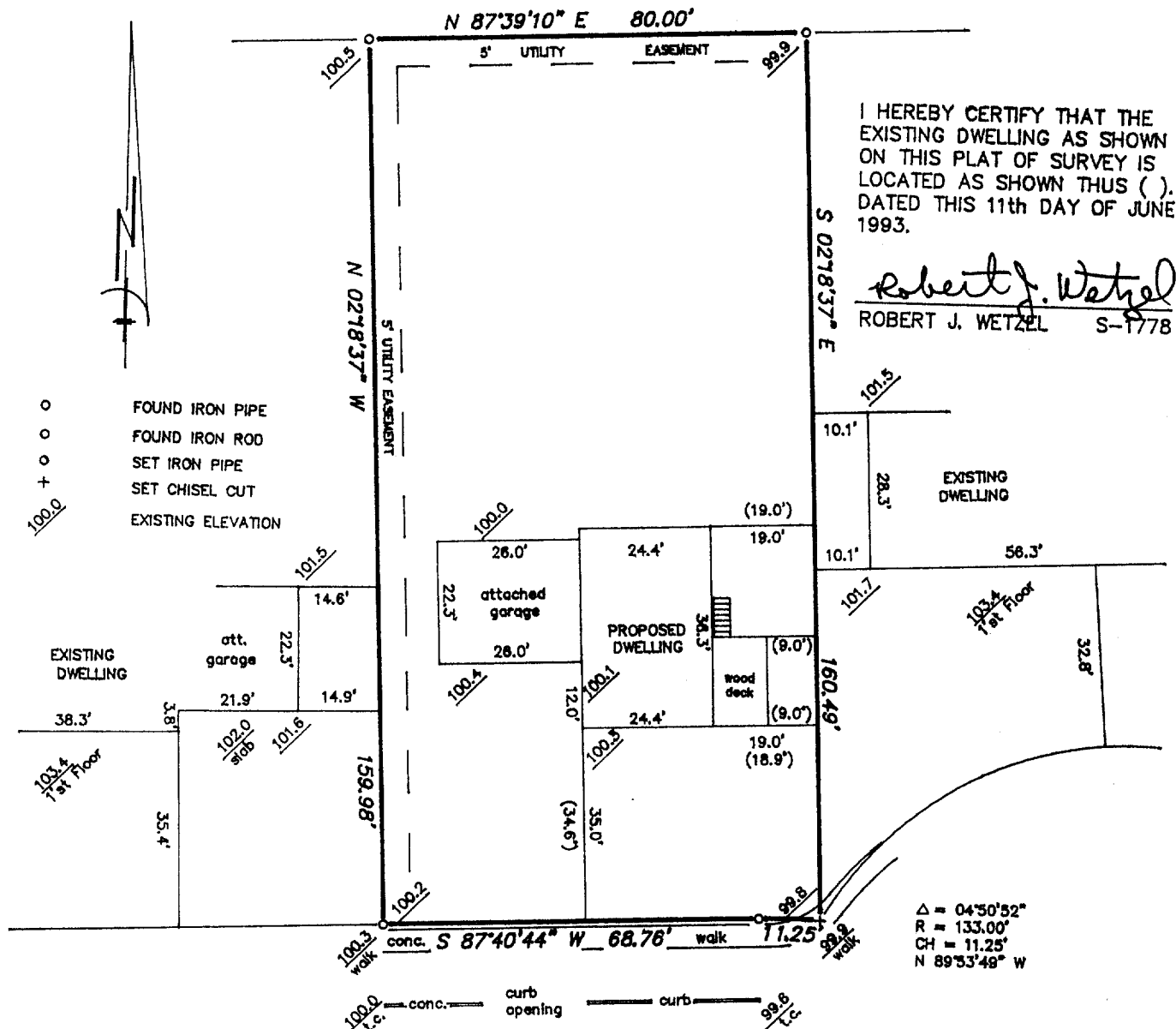

AMPARO

STREET

manhole rim
assumed elevation 100.0

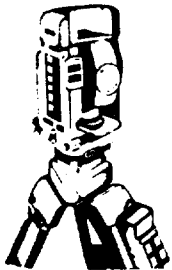

B.W. SURVEYING

**Land Surveys
Mapping And Planning
35117 Academy Road
Burlington, Wisconsin 53105
(414) 534-4109**

RECEIVED
JAN 25 1994

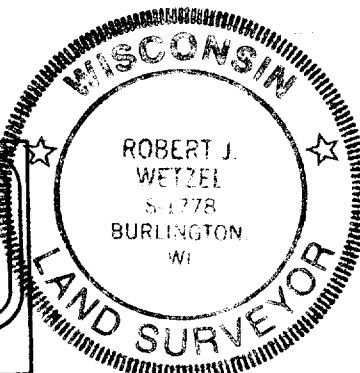

**THIS IS NOT AN ORIGINAL PRINT
UNLESS THIS SEAL IS RED**

Robert J. Wetzel
ROBERT J. WETZEL
REGISTERED LAND SURVEYOR - 1778

Revised: 2/3/93

12/14/92
DATE

1101
JOB NUMBER

"I hereby certify that I have surveyed the above described property and that the above map is a true representation thereof and shows the size and location of the property, its exterior boundaries, the location of all visible structures and dimensions of all principal buildings thereon, boundary fences, apparent easements, roadways and encroachments, if any."

"This survey is made for the use of the present owners of the property, and those who purchase, mortgage, or guarantee the title thereto within one year from date hereof."

PLAT OF SURVEY
-OF-

LOT 7, RENDON SUBDIVISION, located in all quarters of the Northwest 1/4 of Section 31, Township 3 North, Range 17 East in the City of Elkhorn, Walworth County, Wisconsin.

Proposed house was staked on actual corners with 5 foot control on the longest house line. The Contractor will be responsible to field verify all stakes for location and dimension prior to construction. If any discrepancies should arise, notify this office at once.

Survey For: Southeastern Wisconsin Housing Corp.

Proposed Address: _____ Amparo Street.
Proposed Fn. Fl.: _____

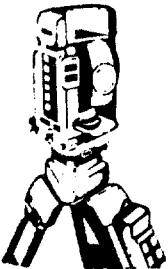
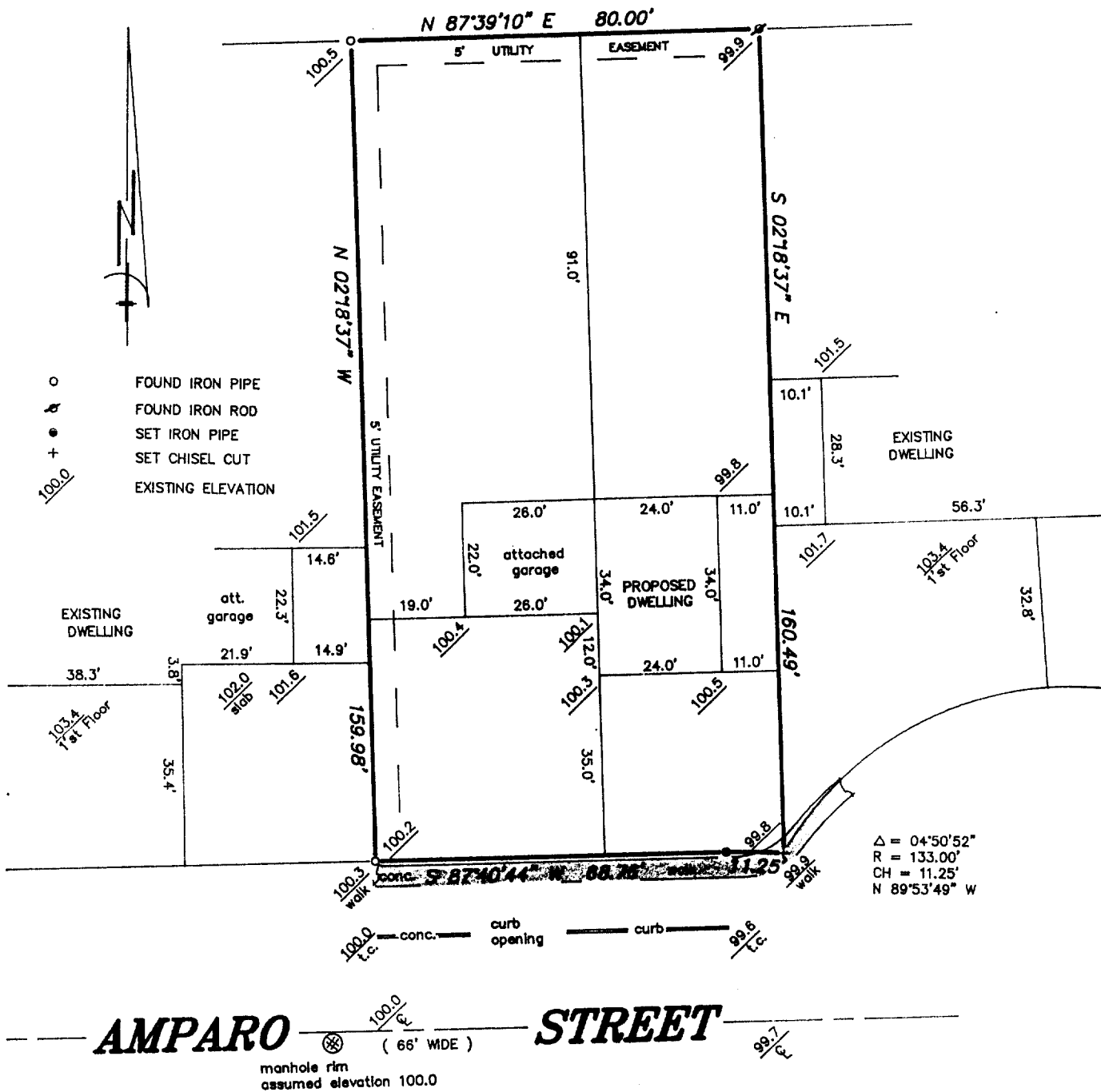

B.W. SURVEYING

**Land Surveys
Mapping And Planning
35117 Academy Road
Burlington, Wisconsin 53105
(414) 534-4109**

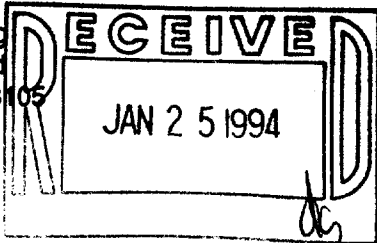

"I hereby certify that I have surveyed the above described property and that the above map is a true representation thereof and shows the size and location of the property, its exterior boundaries, the location of all visible structures and dimensions of all principal buildings thereon, boundary fences, apparent easements, roadways and encroachments, if any."

"This survey is made for the use of the present owners of the property, and those who purchase, mortgage, or guarantee the title thereto within one year from date hereof."

**THIS IS NOT AN ORIGINAL PRINT
UNLESS THIS SEAL IS RED**

Robert J. Wetzel
ROBERT J. WETZEL
REGISTERED LAND SURVEYOR - 1778

12/14/92
DATE

1101
JOB NUMBER

PLAT OF SURVEY

-OF-

LOT 7, RENDON SUBDIVISION, LOCATED IN ALL QUARTERS OF THE NORTHWEST 1/4 OF SECTION 31, TOWNSHIP 3 NORTH, RANGE 17 EAST, IN THE CITY OF ELKHORN, WALWORTH COUNTY, WISCONSIN.

SURVEY FOR: SOUTHEASTERN WISCONSIN HOUSING CORP.

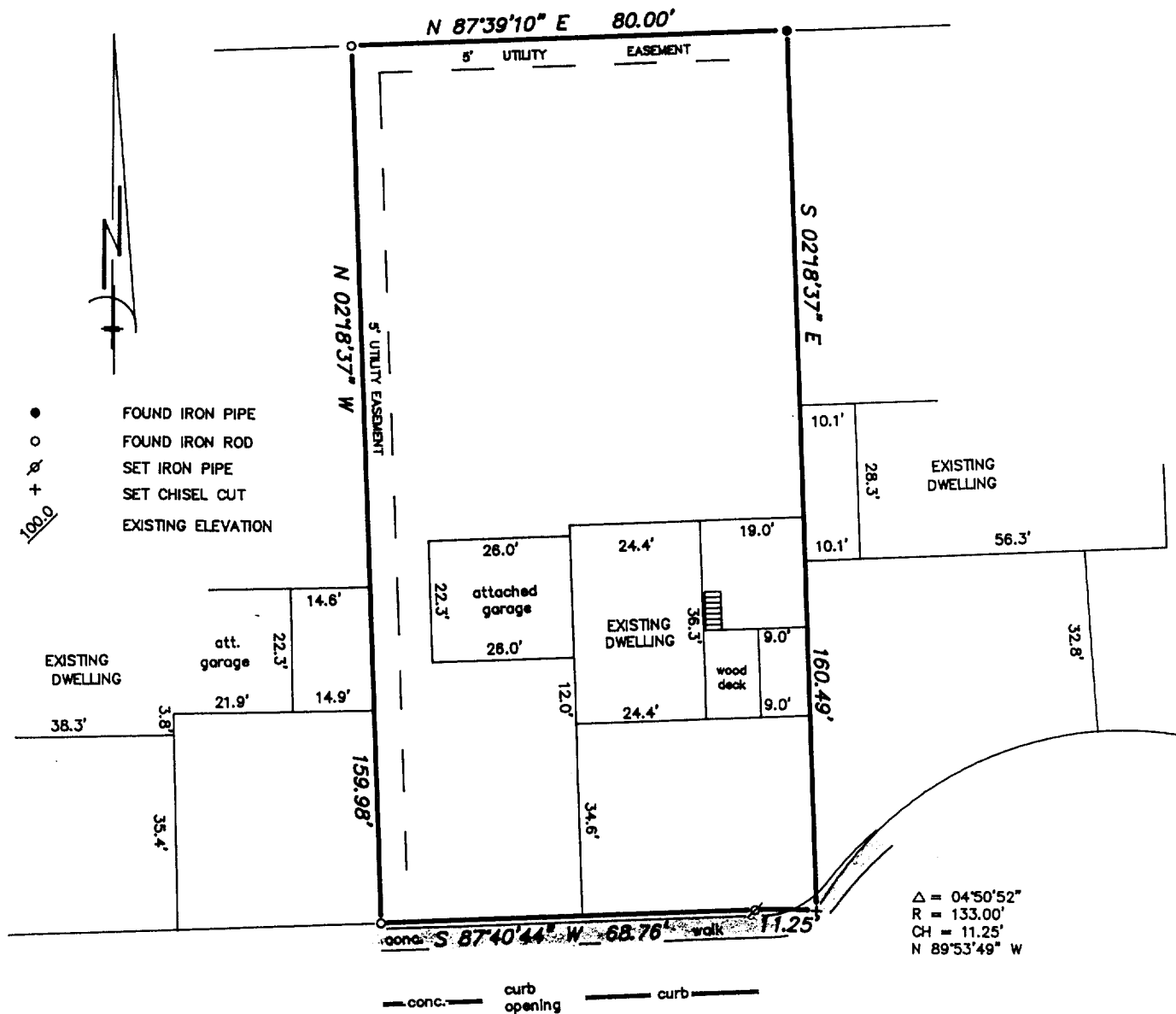

KIMBERLY (66' WIDE) **LANE**

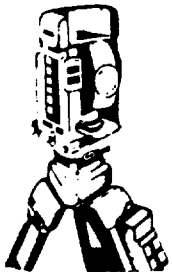

B.W. SURVEYING

Land Surveys
Mapping And Planning
35117 Academy Road
Burlington, Wisconsin 53105
(414) 534-4109

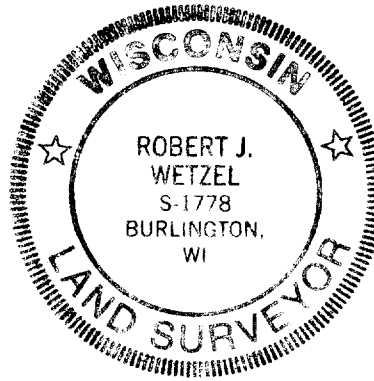
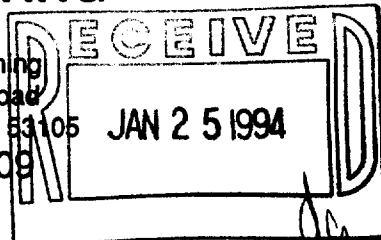

"I hereby certify that I have surveyed the above described property and that the above map is a true representation thereof and shows the size and location of the property, its exterior boundaries, the location of all visible structures and dimensions of all principal buildings thereon, boundary fences, apparent easements, roadways and encroachments, if any."

"This survey is made for the use of the present owners of the property, and those who purchase, mortgage, or guarantee the title thereto within one year from date hereof."

THIS IS NOT AN ORIGINAL PRINT
UNLESS THIS SEAL IS RED

Robert J. Wetzel
ROBERT J. WETZEL
REGISTERED LAND SURVEYOR - 1778

7/14/93
DATE

1101
JOB NUMBER

PLAT OF SURVEY
-OF-

LOT 7, RENDON SUBDIVISION, located in all quarters of the Northwest 1/4 of Section 31, Township 3 North, Range 17 East in the City of Elkhorn, Walworth County, Wisconsin.

Proposed house was staked on actual corners with 5 foot control on the longest house line. The Contractor will be responsible to field verify all stakes for location and dimension prior to construction. If any discrepancies should arise, notify this office at once.

Survey For: Southeastern Wisconsin Housing Corp.

Proposed Address: _____ Amparo Street
Proposed Fh. Fl.: _____

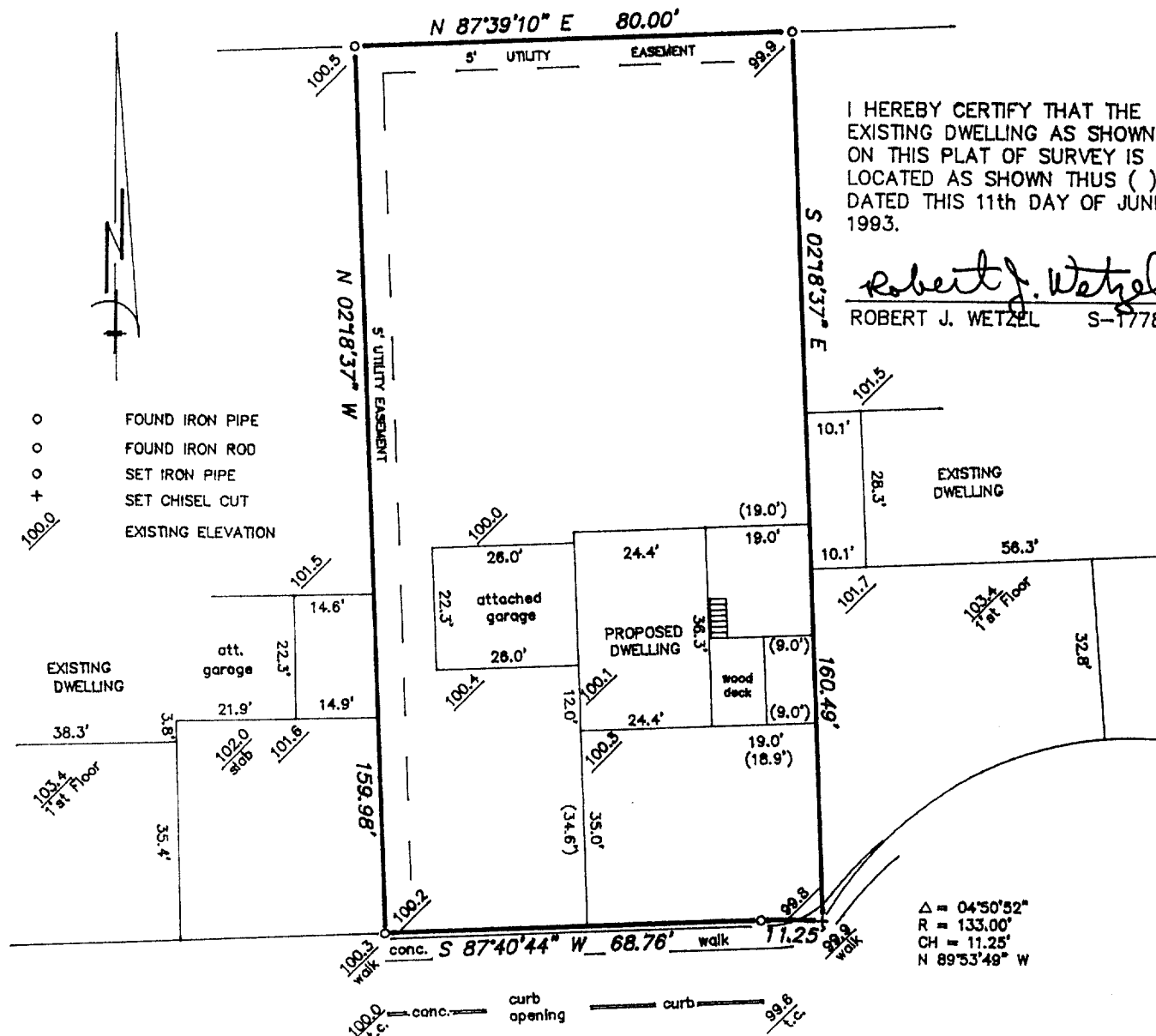

I HEREBY CERTIFY THAT THE
EXISTING DWELLING AS SHOWN
ON THIS PLAT OF SURVEY IS
LOCATED AS SHOWN THUS ().
DATED THIS 11th DAY OF JUNE
1993.

Robert J. Wetzel
ROBERT J. WETZEL S-1778

AMPARO STREET
(66' WIDE)

manhole rim
assumed elevation 100.0



B.W. SURVEYING

Land Surveys
Mapping And Planning
35117 Academy Road
Burlington, Wisconsin 53105
(414) 534-4109

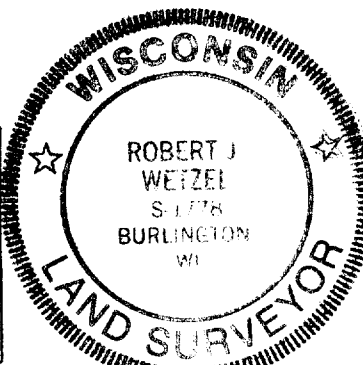
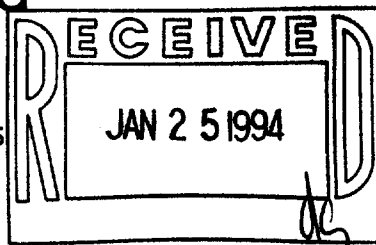

THIS IS NOT AN ORIGINAL PRINT
UNLESS THIS SEAL IS RED

Robert J. Wetzel
ROBERT J. WETZEL
REGISTERED LAND SURVEYOR - 1778

"This survey is made for the use of the present owners of the property, and those who purchase, mortgage, or guarantee the title thereto within one year from date hereof."

Revised: 2/3/93
12/14/92
DATE

1101
JOB NUMBER 4-835

YRE-7