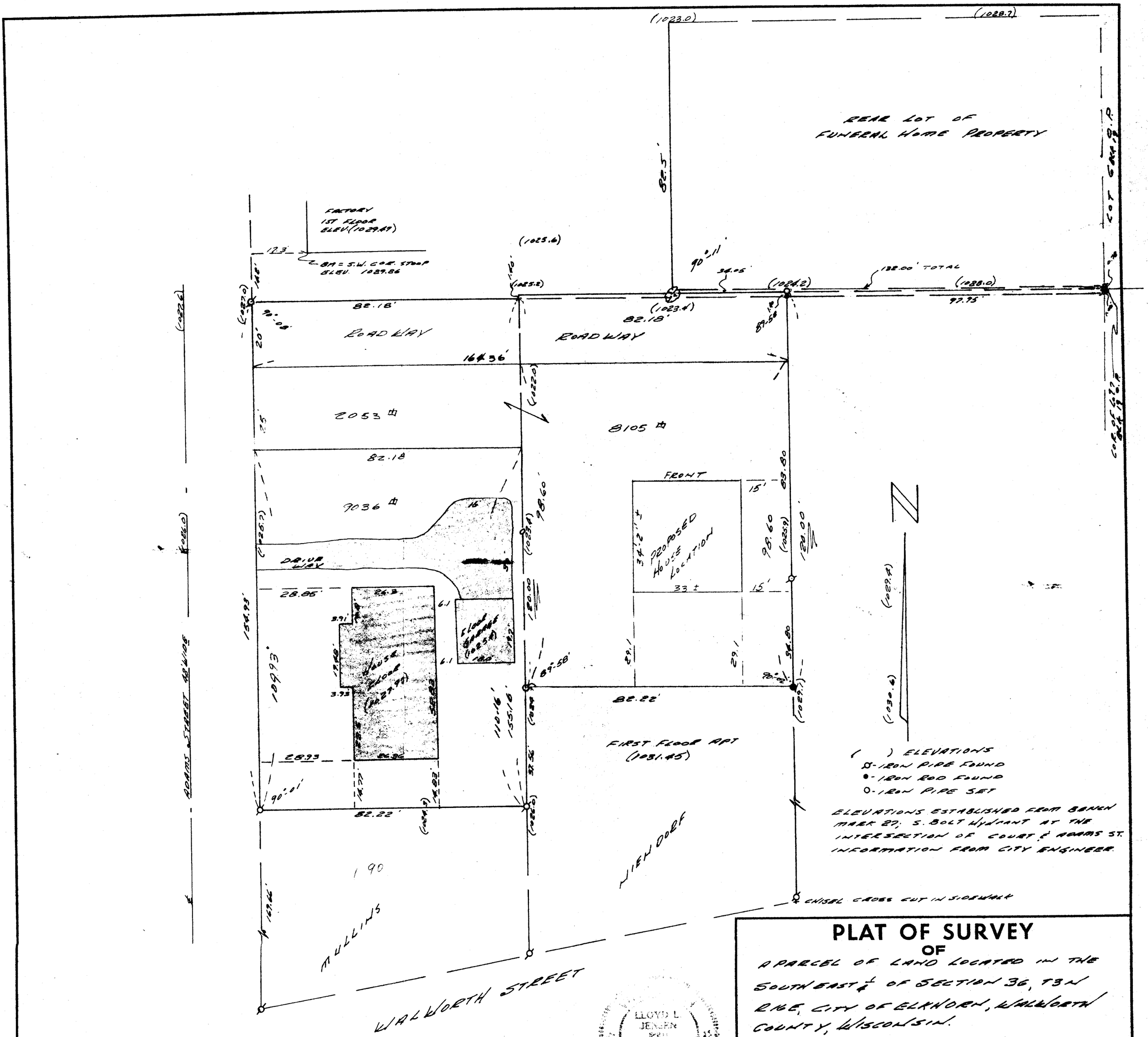

PLAT OF SURVEY

OF

A PARCEL OF LAND LOCATED IN THE SOUTHEAST ¼ OF SECTION 36, T3N R16E, CITY OF ELKHORN, WALWORTH COUNTY, WISCONSIN.

Lloyd L. Jensen
SURVEYOR

SCALE 1" = 20'

DATE APRIL 1972

4-79 J

U-NW-191
" " 192A

NO. 175H 300 9-68