

PLAT OF SURVEY

No. 5236

56-6  
4-7586

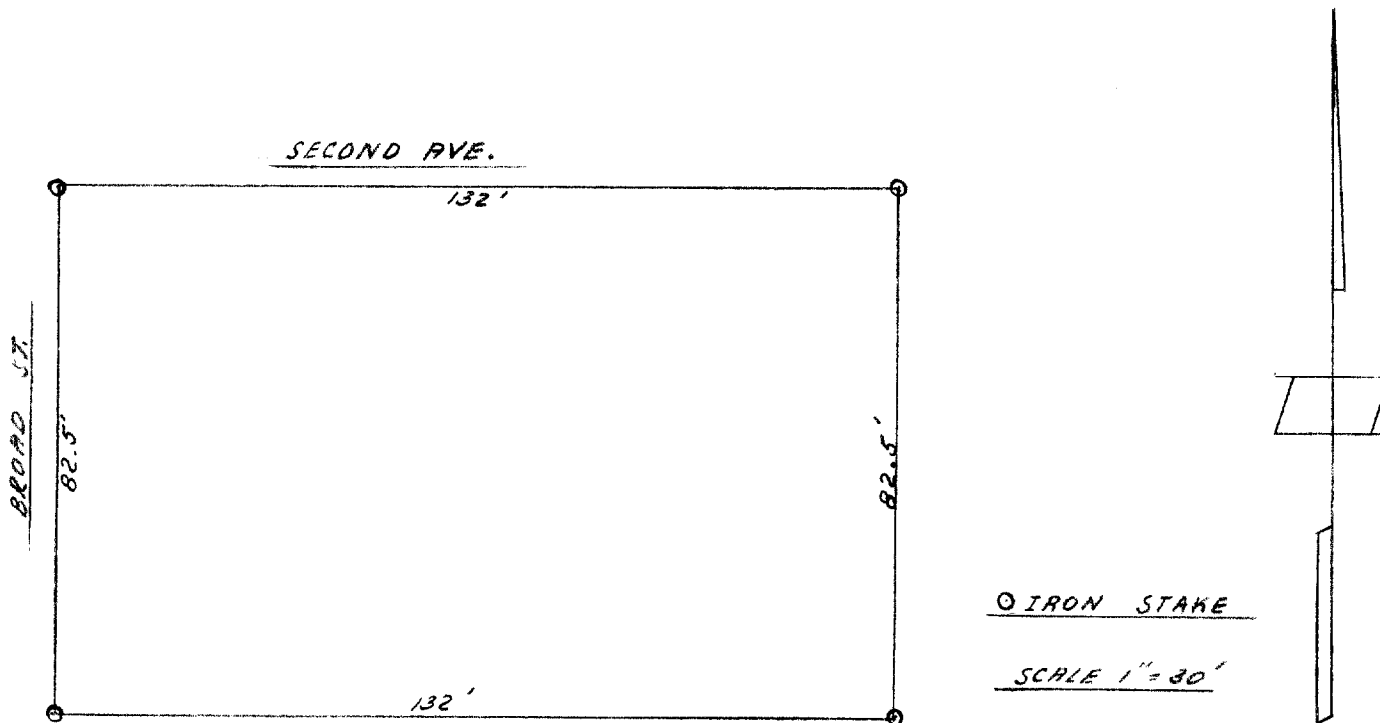

DESCRIPTION: Lot # 2 Block 40 of Davis Addition to the city of  
Elkorn , Walworth County, Wisconsin.

CERTIFICATE: I hereby certify that on this the 15th day of May 1956,  
I have surveyed the above described property, that the above description  
and drawing are accurate copies of said survey and in accordance  
with the records on file at the Register of Deeds office Walworth  
County, Wisconsin.

Steve Radtke  
Surveyor

James F. Briggs  
Reg. Land Surveyor No. 272

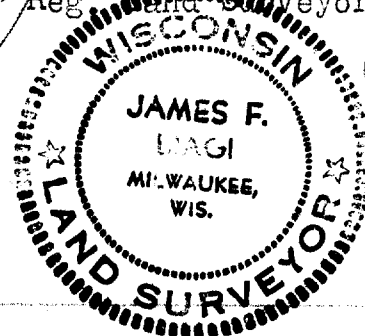

YD-34

4-72