

CERTIFICATE: I, James F. Biagi, Surveyor, do hereby certify that I have surveyed the property hereon described, and that the location of the improvements are as shown.

May 22nd 1965.

James F. Biagi, RLS 272
Elkhorn, Wis.

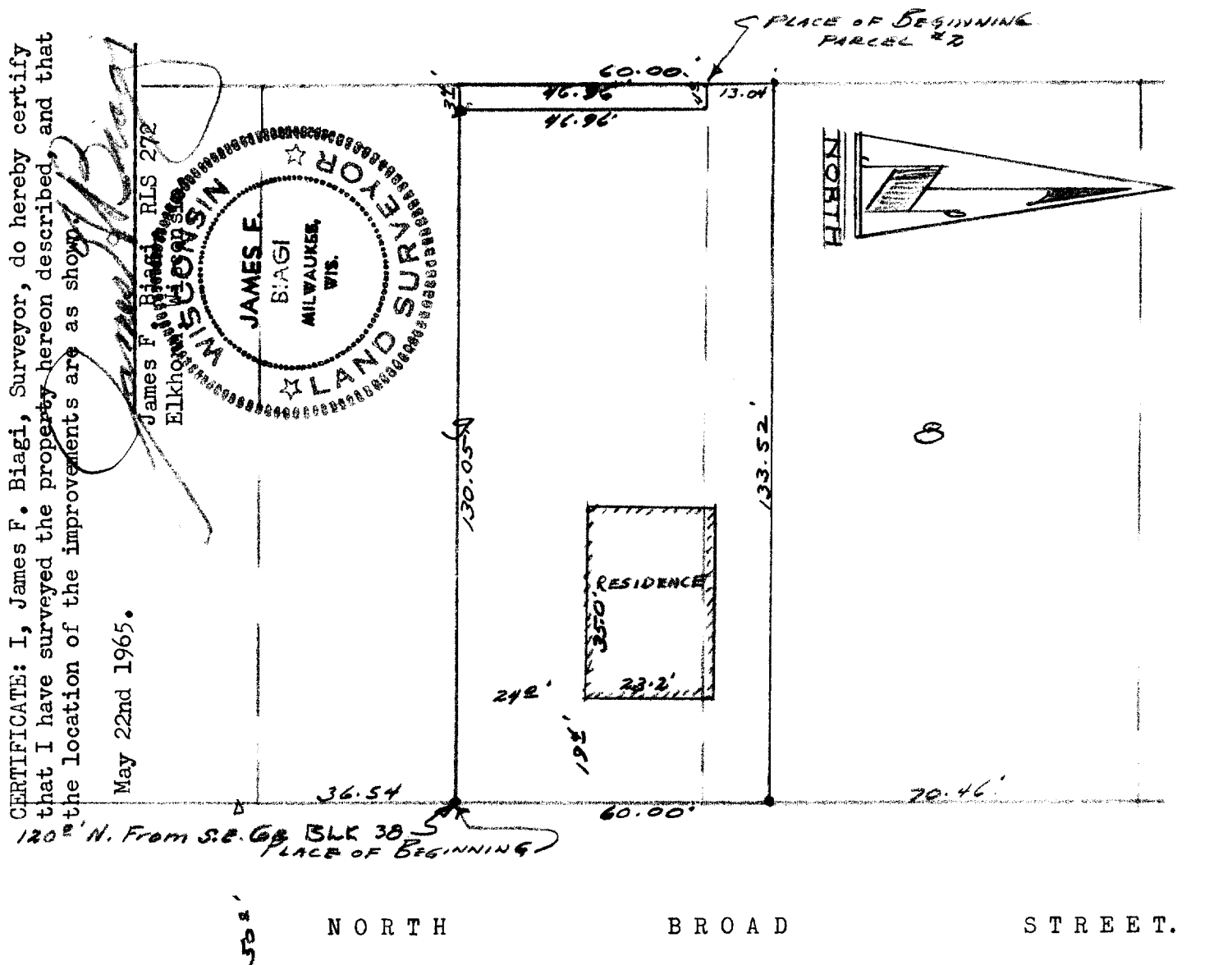
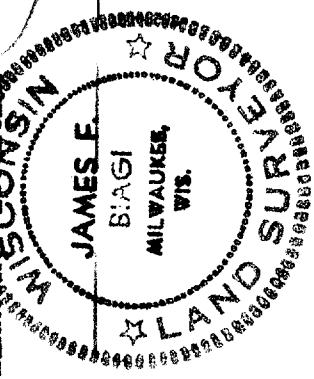

DESCRIPTION: Beginning in the East line of Block 38 of Davis Addition to the Village (now City) of Elkhorn according to the plat of said addition recorded in the Register of Deeds office in and for Walworth County, Wisconsin, at a point 120 feet North measured along the east line of said block from the Southeast corner of said block (the southeast corner of said block being 6 feet South measured along said east line from an iron stake in said east line) thence North in the east line of said block 60 feet, thence West parallel with the South line of said block 133.52 feet to the West line of lot 8 of said block, thence South in said West line 13.04 feet to the Northwest corner of lot 9 in said block, thence East in the North line of said lot 9, 4 feet, thence South 46.96 feet to the lands conveyed by H.M. Thompson and Stella D. Thomson his wife, and John Dunphy and Philamena Dunphy his wife to Will A. Foster by warranty deed bearing date April 30 1920, thence East parallel with the south line of said block being the North line of land so conveyed to Will A. Foster 130.05 to the place of beginning. Also beginning at the northwest corner of Lot 9 in Block 38 of Davis Addition to the Village (now City) of Elkhorn, according to the recorded plat of said addition recorded in the Register of Deeds office in and for Walworth County, Wisconsin, thence East in said north line 4 feet to the land conveyed by H.M. Thompson and wife and John Dunphy and wife to Hugh A. MacLean by warranty deed dated April 30, 1920; thence South in the west line of lands so conveyed to Hugh A. MacLean 46.96 feet to the southwest corner of lands so conveyed to Hugh A. MacLean; thence west parallel with the south line of said block; 3.4 feet to the west line of said lot 9, thence North in the west line of said lot 9 to the place of beginning.

4-70B