RELATIVE PROJ. COORDINATES LOCAL DATUM

POINT	NORTH	EAST
11	120.181	256.394
108	224.150	259.393
109	117.669	344.332
118	261.963	371.335
119	225.100	402.420

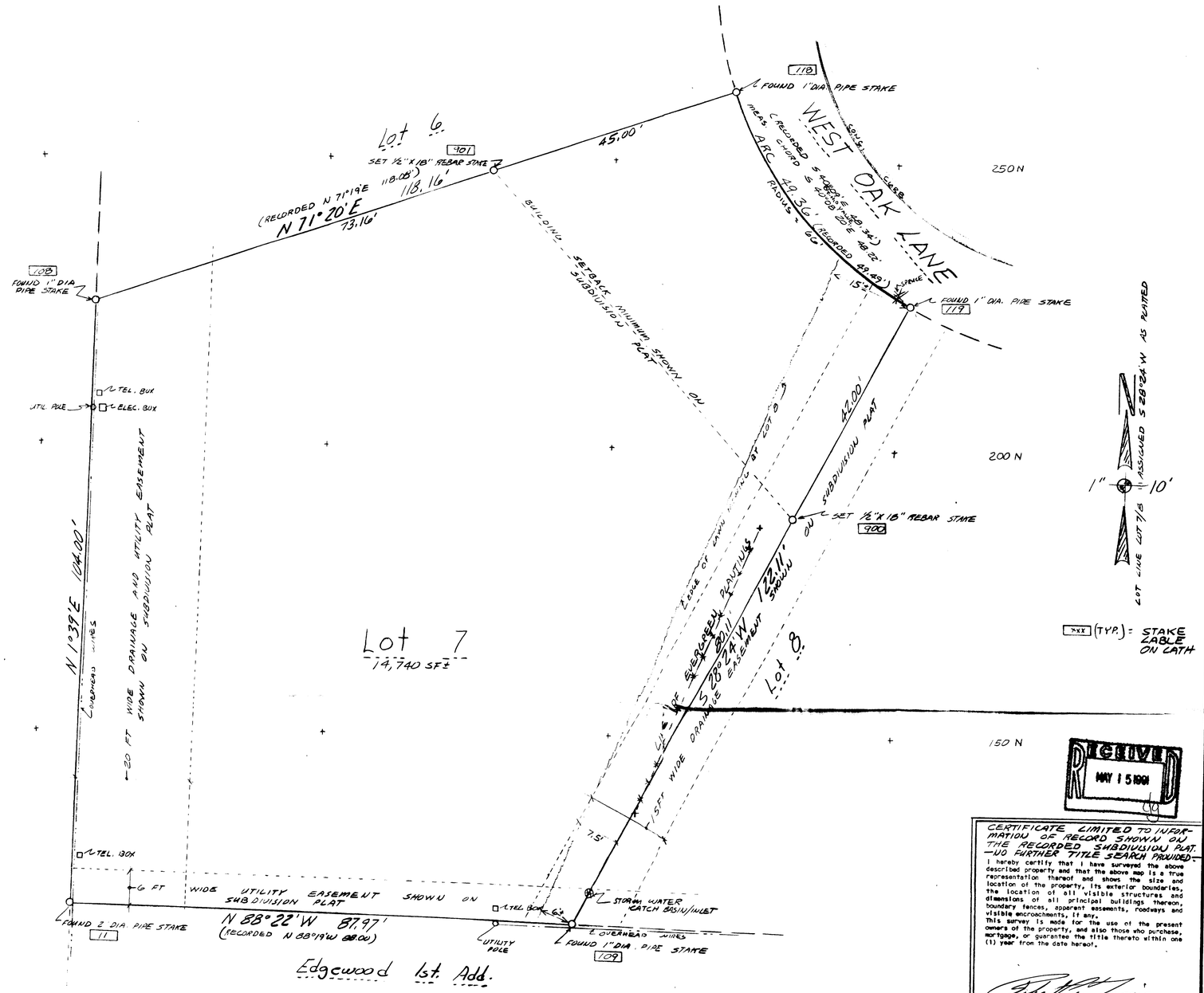

RECEIVED
MAY 15 1991

CERTIFICATE LIMITED TO INFORMATION OF RECORD SHOWN ON THE RECORDED SUBDIVISION PLAT. —NO FURTHER TITLE SEARCH PROVIDED—

I hereby certify that I have surveyed the above described property and that the above map is a true representation thereof and shows the size and location of the property, its exterior boundaries, the location of all visible structures and dimensions of all principal buildings thereon, boundary fences, apparent easements, roadways and visible encroachments, if any.
This survey is made for the use of the present owners of the property, and also those who purchase, mortgage, or guarantee the title thereto within one (1) year from the date hereof.

WISCONSIN ROBERT A. FARRIS S-1293 ELKHORN, WIS. LAND SURVEYOR

PLAT OF SURVEY

LOT 7 WEST OAK PARK
CITY OF ELKHORN
WALWORTH CO. WISCONSIN
ORDERED BY: BETH NORTON

FARRIS, HANSEN & ASSOCIATES, INC.
Engineering, Architecture, Surveying
7 Ridgway Court P.O. Box 437
ELKHORN, WISCONSIN 53121
Office: (414) 723-2098
Fax: (414) 723-5886

REVISIONS

PROJECT NO. 2425.07
DATE 11/29/90
SHEET NO. 1 of 1

004-662