

WALWORTH COUNTY  
 SURVEYING & MAPPING  
 727 HENRY STREET  
 LAKE GENEVA, WISCONSIN  
 414-248-0505

EAST 1/4 CORNER  
 SECTION 6, T 2 N, R 17 E

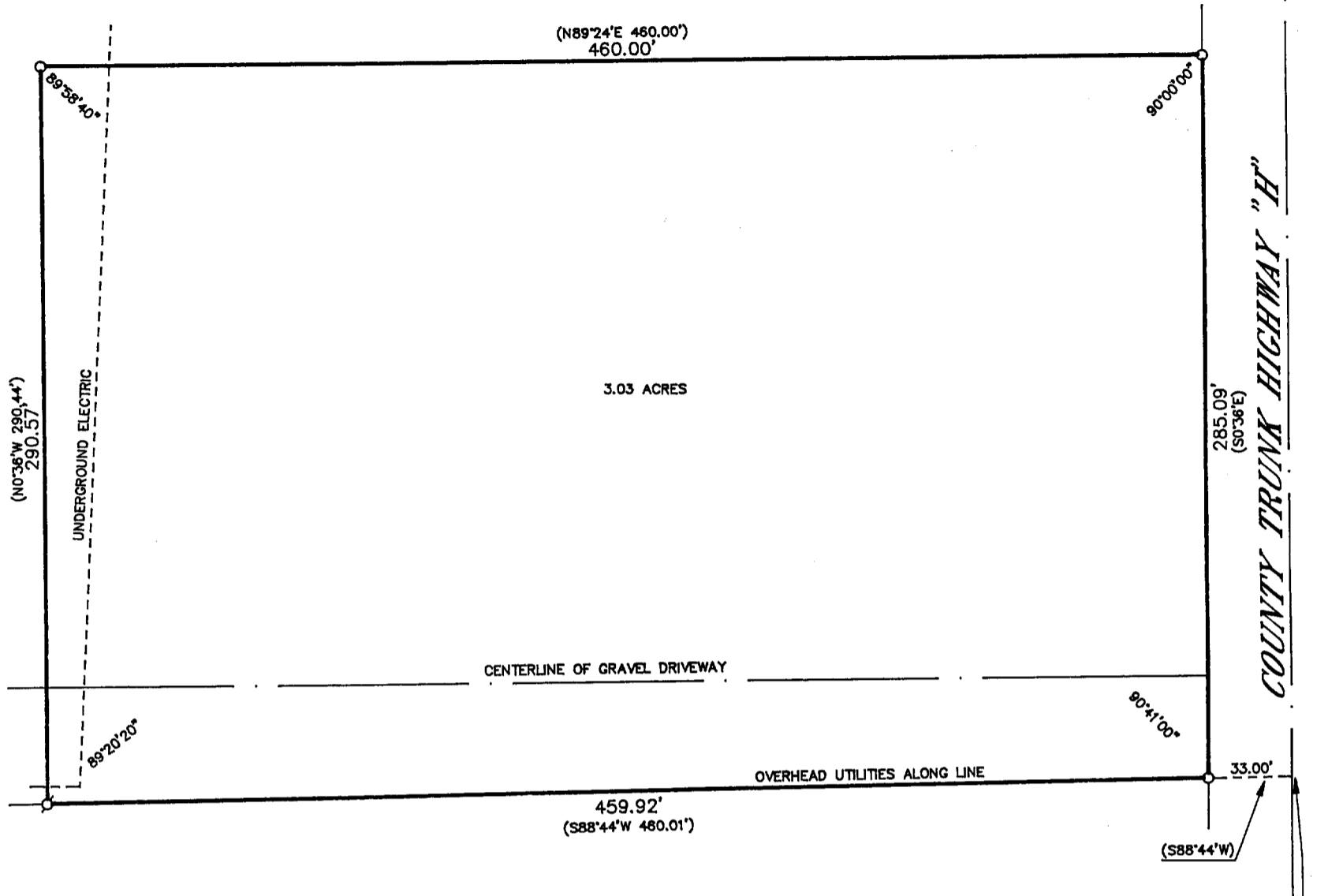

PLAT OF SURVEY OF

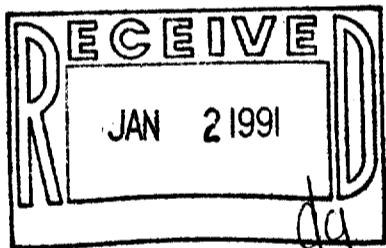

A PARCEL OF LAND LOCATED IN THE SOUTHEAST 1/4 OF SECTION 6, TOWN 2 NORTH, RANGE 17 EAST, CITY OF ELKHORN, WALWORTH COUNTY, WISCONSIN, DESCRIBED AS FOLLOWS: COMMENCING AT 2" IRON PIPE MARKING THE SOUTHEAST CORNER OF SAID SECTION 6, THENCE N0°36'W 206.44 FEET ALONG THE EAST LINE OF SECTION 6; THENCE S88°44'W 33.00 FEET TO AN IRON PIPE ON THE WESTERLY RIGHT-OF-WAY LINE OF COUNTY TRUNK HIGHWAY "H" AND THE PLACE OF BEGINNING; THENCE CONTINUE S88°44'W 460.01 FEET TO AN IRON PIPE; THENCE N0°36'W 290.44 FEET TO AN IRON PIPE; THENCE N89°24'E 460.00 FEET TO AN IRON PIPE ON THE WESTERLY RIGHT-OF-WAY LINE OF COUNTY TRUNK HIGHWAY "H"; THENCE S0°36'E 285.09 FEET ALONG SAID RIGHT-OF-WAY LINE TO THE PLACE OF BEGINNING.

ORDERED BY: BRADEN & OLSON  
 716 WISCONSIN STREET  
 LAKE GENEVA, WISCONSIN  
 53147



GRAPHIC SCALE



( IN FEET )  
 1 inch = 60 ft.

- - IRON PIPE FOUND
- - IRON PIPE PLACED
- - CONCRETE MONUMENT FOUND
- ( ) - RECORDED AS

I HEREBY CERTIFY THAT I HAVE SURVEYED THE ABOVE DESCRIBED PROPERTY AND THAT THE ABOVE MAP IS A TRUE REPRESENTATION THEREOF AND SHOWS THE SIZE AND LOCATION OF THE PROPERTY, ITS EXTERIOR BOUNDARIES, THE LOCATION OF ALL VISIBLE STRUCTURES AND DIMENSIONS OF ALL PRINCIPAL BUILDINGS THEREON, BOUNDARY FENCES, APPARENT EASEMENTS, ROADWAYS AND VISIBLE ENCROACHMENTS, IF ANY, TO THE BEST OF MY KNOWLEDGE AND BELIEF.

THIS SURVEY IS MADE FOR THE USE OF THE PRESENT OWNERS OF THE PROPERTY AND ALSO THOSE WHO PURCHASE, MORTGAGE OR GUARANTEE THE TITLE THERETO WITHIN ONE (1) YEAR FROM DATE HEREOF.

*Robert M. Baerenwald*  
 ROBERT M. BAERENWALD  
 WISCONSIN REGISTERED LAND SURVEYOR, S-1508

DATE March 25, 1990  
 JOB NO. 2412

NOTE: THIS IS NOT A CERTIFIED COPY UNLESS SEALED.

004-638

VUSE00017C1A