

DUNHAM SURVEYING, S.C.  
SURVEYING & SUBDIVIDING  
DELAVER, WISCONSIN 53115

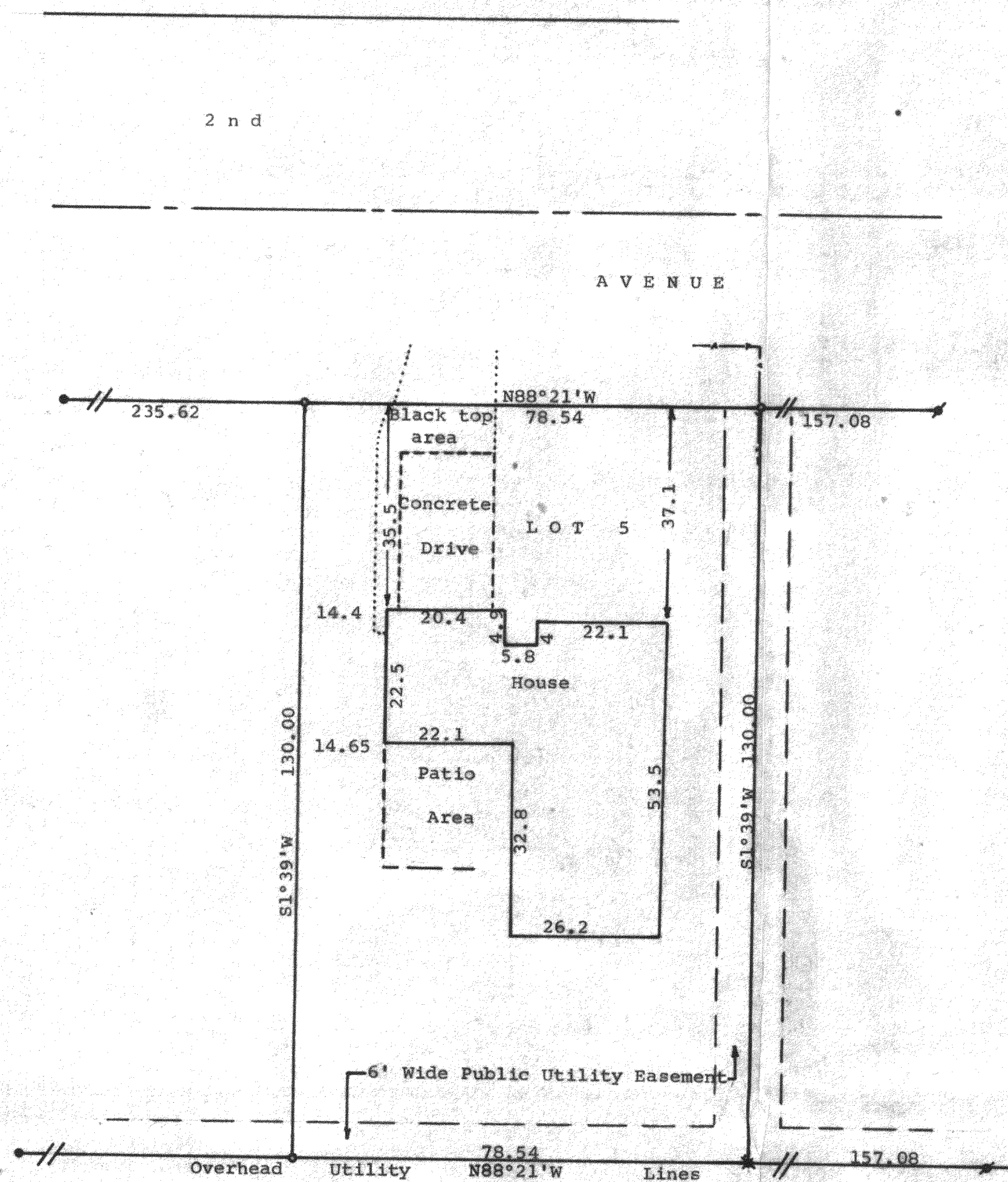
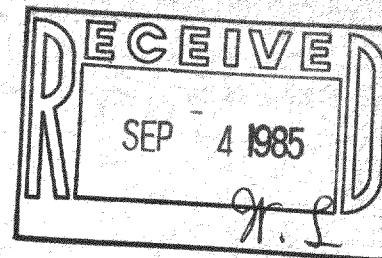

Scale - 1" = 20'  
 • = 2" Iron Pipe Found  
 / = 1" Iron Pipe Found  
 ○ = 3/4" X 24" Iron Pipe Set  
 ■ = 1" Iron Pipe Found up 12" and reset at ground level  
 --- = fence line  
 Bearings used are recorded on subdivision plat  
 Survey ordered by: Allstate Enterprises Mortgage Corp.  
 P.O. Box 27656  
 Milwaukee, WI 53227

STATE OF WISCONSIN)  
COUNTY OF WALWORTH) SS

I, George T. Dunham, Surveyor, certify that I have surveyed the property described as follows:

Lot 5, Block 3 of Edgewood Subdivision located in the West 1/4 of the Northeast 1/4 of Section 36, T 3 N, R 16 E of the 4th Principal Meridian, City of Elkhorn, Walworth County, Wisconsin, and that the map shown above is a correct representation thereof and shows the size and location of the property, its exterior boundaries, the location of all visible structures and dimensions of all principal buildings thereon, boundary fences, apparent easements, roadways and visible encroachments, if any, and that I have surveyed the property hereon described according to the official records, to the best of my knowledge and belief.

June 4, 1985

*George T. Dunham*  
George T. Dunham, Surveyor

