

# Plat of Survey

Survey For: Jean Schowalter  
 Location: Walworth Street

Description: All that part of the S.W. 1/4 of Section 36, T. 3N., R. 16E., in the City of Elkhorn, Walworth County, Wis. bounded and described as follows; Commencing at the S.W. corner of said 1/4 Section, thence N. 88° 12' E. 49.50 feet to a point; thence North 178.65 feet to an iron pipe; thence N. 78° 23' E. 232 feet to the point of beginning; thence South 204.18 feet to an iron pipe on the Northerly line of Walworth St., continue thence South 33.69 feet to the centerline of said street; thence N. 78° 23' E., along said centerline, 80 feet to a point; thence North 33.69 feet to an iron pipe on the Northerly line of said street; thence continuing North, 204.18 feet to a iron pipe; thence S. 78° 23' W. 80 feet to the point of beginning.

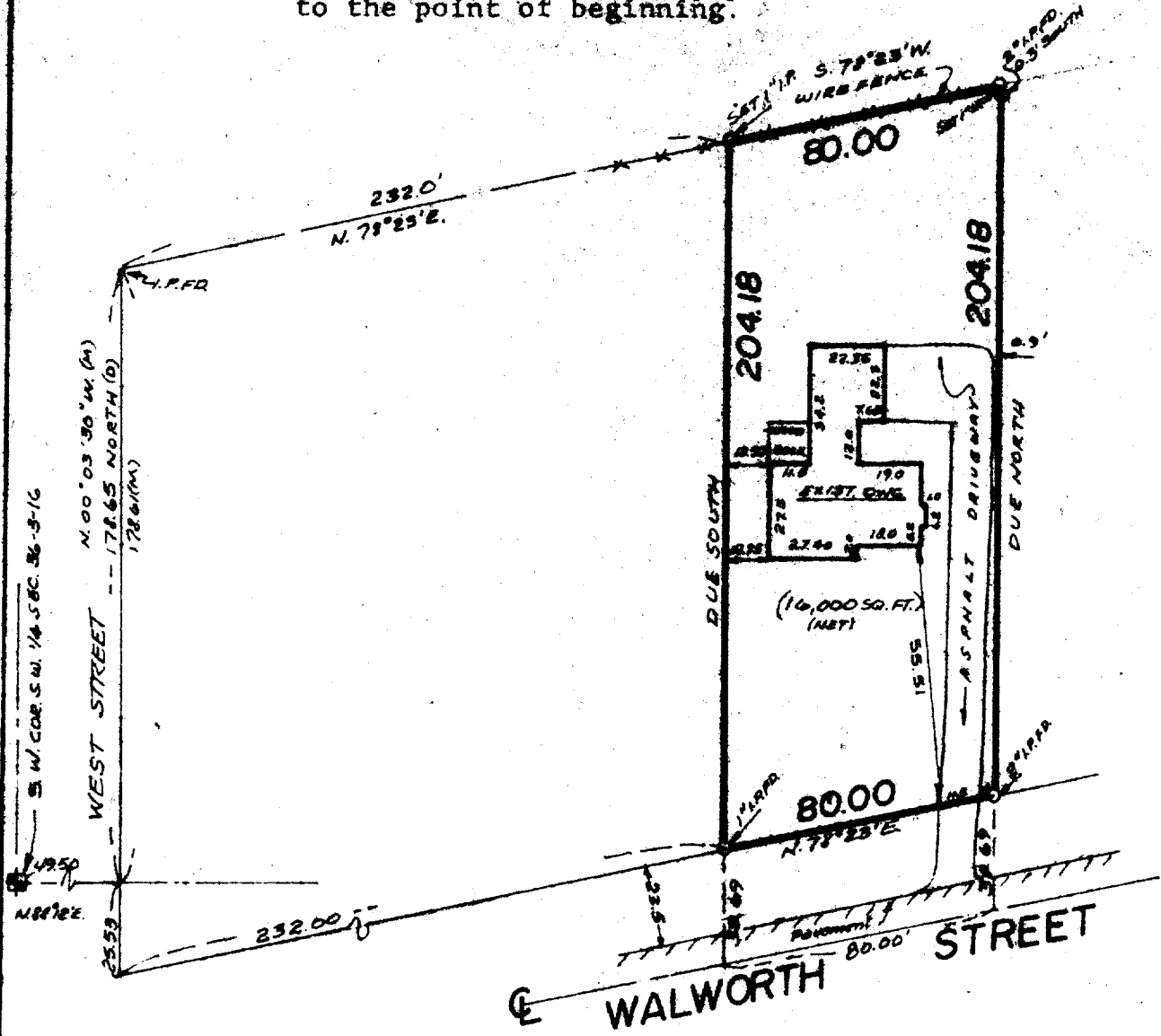

INMAN SURVEY

WEST OFFICE:  
 P.O. BOX 286  
 EAST TROY, WI 53120  
 (414) 842-7113

EAST OFFICE:  
 11221 W. FOREST HOME AVE.  
 MILWAUKEE, WI 53130  
 (414) 425-2060

Scale: 1" = 50'

## SURVEY CERTIFICATE

State of Wisconsin) ss I certify that I have surveyed the above described (property) and the above map is a true  
 Milwaukee County representation thereof and shows the size and location of the Property, its exterior boundaries, the location and  
 dimensions of all visible structures thereon, fences, apparent easements and roadways and visible encroach-  
 ments, if any.

This survey is made for the exclusive use of the present owners of the Property, and also those who purchase, mortgage, or guarantee the title thereto within one (1) year from date hereof;

*Thomas Inman*  
 THOMAS INMAN, Registered Land Surveyor

DATE: 3/27/80  
 JOB NO.: 8247