

- LEGEND**
- ⊕ FOUND BRASS CAPPED CONCRETE MONUMENT
 - FOUND IRON PIPE
 - ∅ FOUND IRON ROD
 - ⊕ MANHOLE
 - ⊙ STORM INLET
 - () RECORDED AS

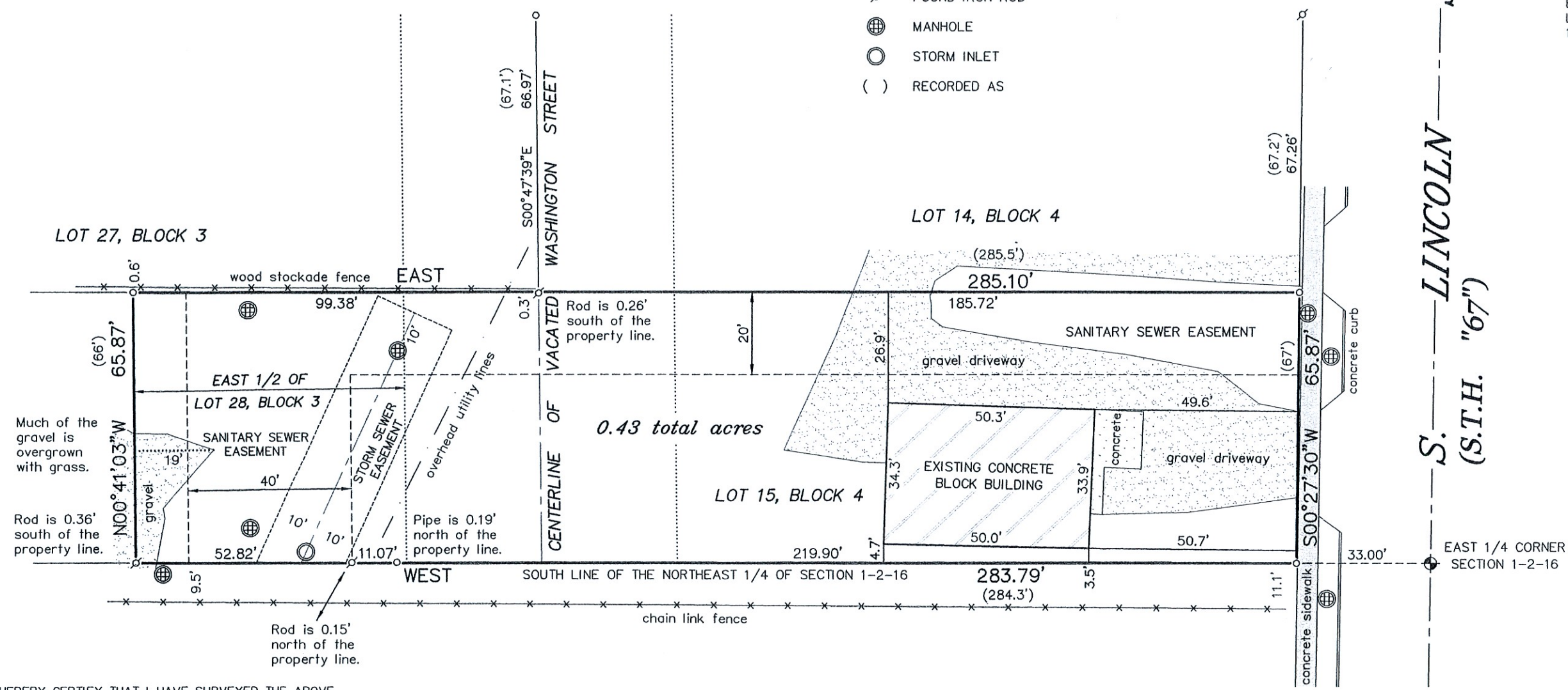

BEARINGS HEREON RELATE TO THE SOUTH LINE OF THE NORTHEAST 1/4 OF SECTION 1-2-16. ASSUMED BEARING OF WEST.

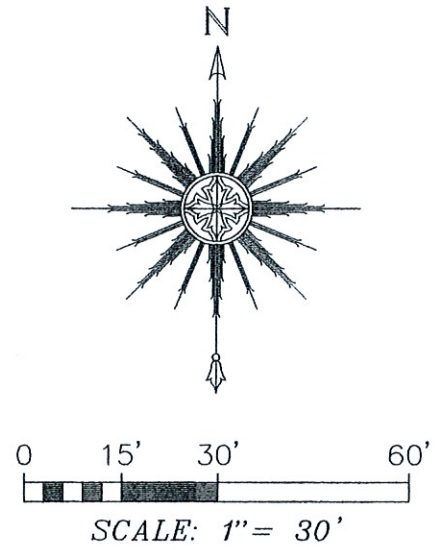

THIS IS NOT AN ORIGINAL PRINT UNLESS THIS SEAL IS RED.

Thomas L. Satter
 THOMAS L. SATTER S-2850

PLAT OF SURVEY
 -OF-

THE EAST 1/2 OF LOT 28, BLOCK 3, LOT 15, BLOCK 4 AND VACATED WASHINGTON STREET BETWEEN SAID LOTS, ALL LOCATED IN PRESTON'S ADDITION TO THE VILLAGE (NOW CITY) OF ELKHORN, WALWORTH COUNTY, WISCONSIN.

SURVEY FOR: MARK LARKIN OF BERKSHIRE HATHAWAY STARCK REAL ESTATE
 SURVEY ADDRESS: 544 S. LINCOLN STREET, ELKHORN, WI 53121

"I HEREBY CERTIFY THAT I HAVE SURVEYED THE ABOVE DESCRIBED PROPERTY AND THAT THE ABOVE MAP IS A CORRECT REPRESENTATION THEREOF AND SHOWS THE SIZE AND LOCATION OF THE PROPERTY, ITS EXTERIOR BOUNDARIES, THE LOCATION OF ALL VISIBLE STRUCTURES AND DIMENSIONS OF ALL PRINCIPAL BUILDINGS THEREON, BOUNDARY FENCES, APPARENT EASEMENTS, ROADWAYS AND ENCROACHMENTS, IF ANY."

"THIS SURVEY IS MADE FOR THE USE OF THE PRESENT OWNERS OF THE PROPERTY, AND THOSE WHO PURCHASE, MORTGAGE, OR GUARANTEE THE TITLE THERETO WITHIN ONE YEAR FROM DATE HEREOF."

SATTER SURVEYING, LLC
 LAND SURVEYS, MAPPING AND PLANNING
 272 ORIGIN STREET
 BURLINGTON, WI 53105
 262-661-4239

REVISED: 11/19/24
 APRIL 30, 2015
 DATE

041515
 JOB NUMBER