

GEORGE T. DUNHAM
SURVEYING & SUBDIVIDING
DELAVER, WISCONSIN

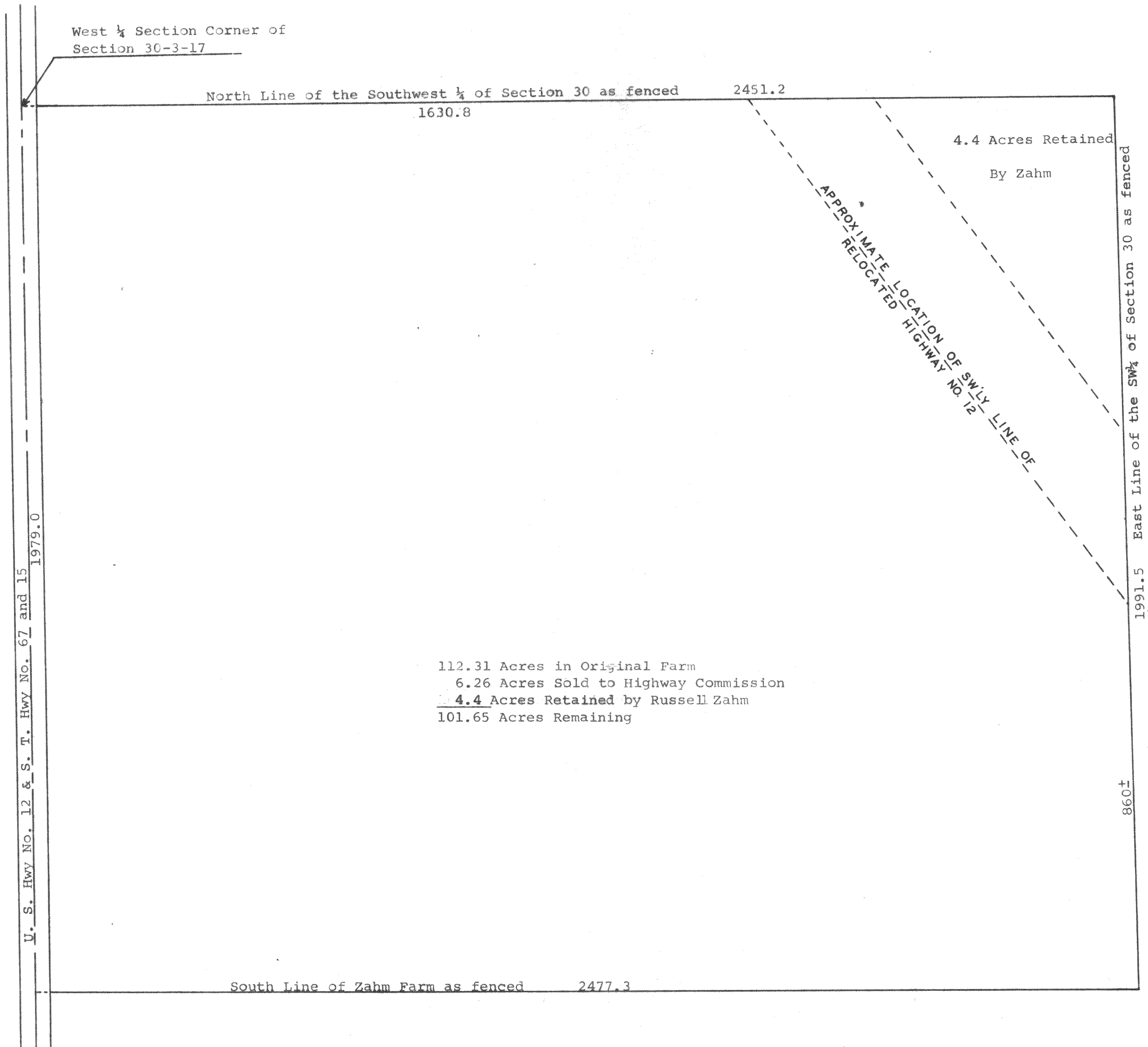

Scale - 1" = 200'

Plat of fence line survey of the Russell Zahm
Farm located in the Southwest $\frac{1}{4}$ of Section 30,
T 3 N, R 17 E, Walworth County, Wisconsin.
January 5, 1966

George T. Dunham
George T. Dunham, Surveyor