

FARRIS, HANSEN & ASSOCIATES, INC.

ENGINEERING — ARCHITECTURE — SURVEYING
 7 RIDGWAY COURT — P.O. BOX 437 — ELKHORN, WISCONSIN 53121
 PHONE: (262) 723-2098 FAX: (262) 723-5886

— WORK ORDERED BY —
 DAN CARMODY
 5803 GLEN HAVEN DRIVE
 GREENDALE, WI. 53129

PLAT OF SURVEY

LOT 136 OF ELKHORN WEST ADDITION NO. 2

LOCATED IN PART OF THE NE 1/4 OF THE SE 1/4 OF SECTION 35
 TOWN 3 NORTH, RANGE 16 EAST, CITY OF ELKHORN, WALWORTH COUNTY, WISCONSIN

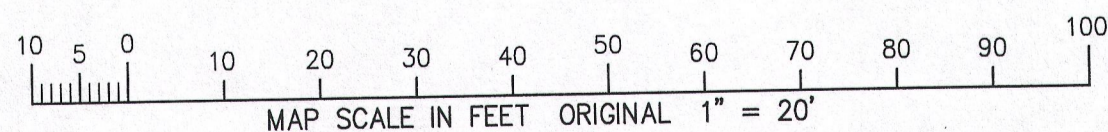
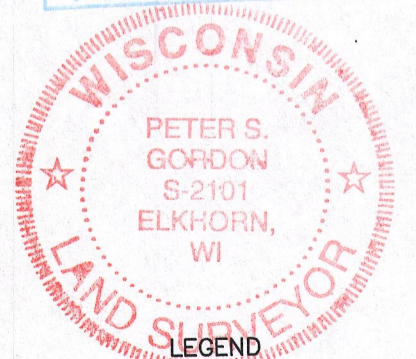
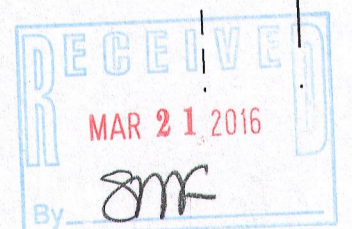
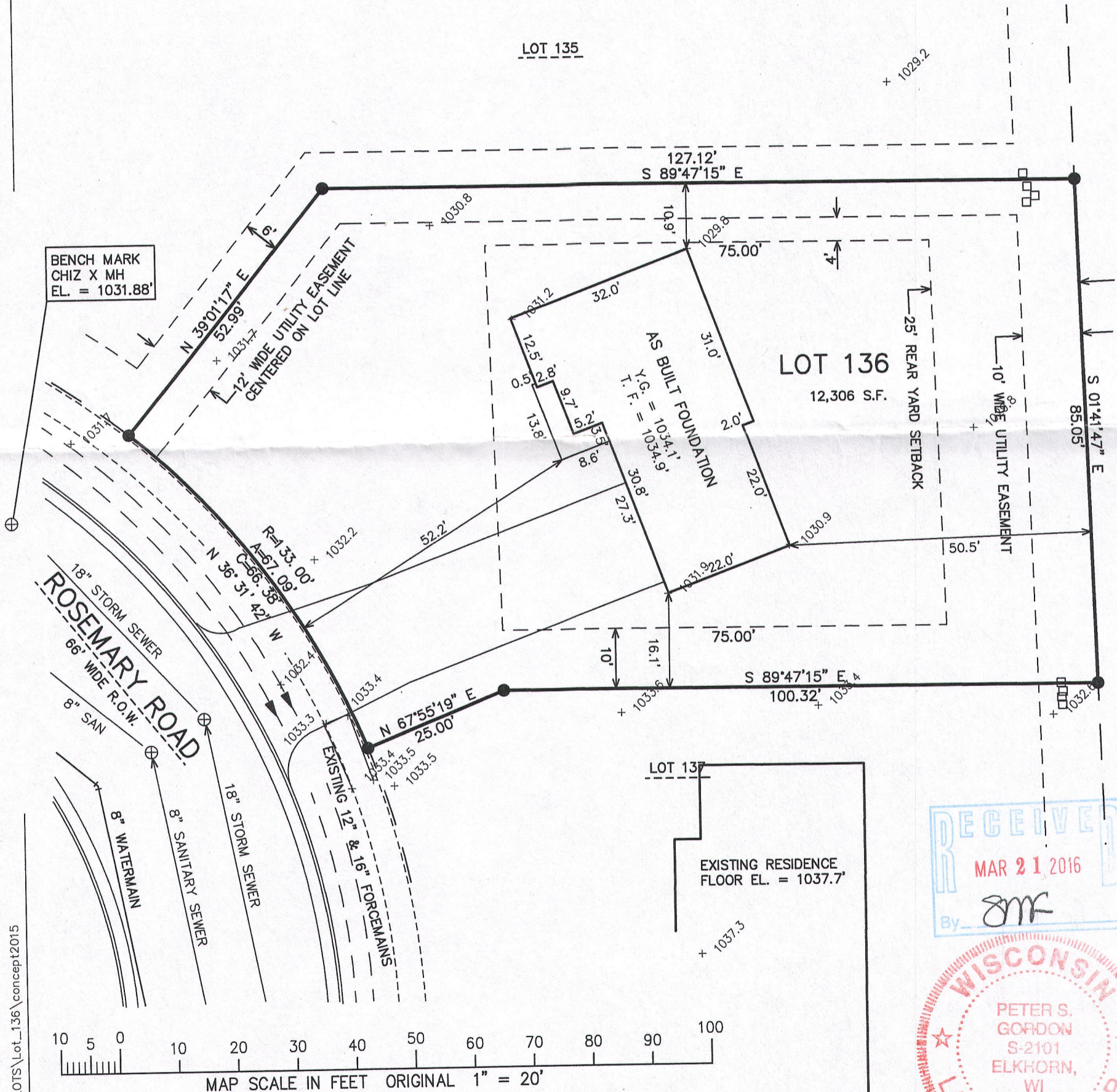
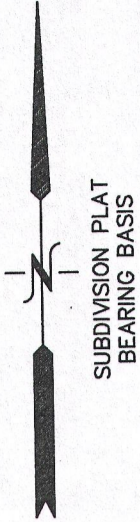

NOTE: COPIES OF THIS MAP TO WHICH THE FOLLOWING CERTIFICATE WILL APPLY SHOW THE SURVEYOR'S ORIGINAL SEAL AND SIGNATURE IN RED INK. COPIES BY ANY OTHER MEANS MAY HAVE ALTERATIONS WHICH DO NOT REPRESENT THE SURVEYOR'S WORK PRODUCT.

I HEREBY CERTIFY THAT THE ABOVE DESCRIBED PROPERTY HAS BEEN SURVEYED UNDER MY DIRECTION AND THAT THE ABOVE MAP IS A TRUE REPRESENTATION THEREOF AND SHOWS THE SIZE AND LOCATION OF THE PROPERTY AND ITS EXTERIOR BOUNDARIES. THIS SURVEY IS MADE FOR THE USE OF THE PRESENT OWNERS OF THE PROPERTY, AND ALSO THOSE WHO PURCHASE, MORTGAGE, OR GUARANTEE THE TITLE THERETO WITHIN ONE YEAR FROM THE DATE

- = SET IRON REBAR STAKE
- = FOUND IRON PIPE STAKE
- (XXX) = RECORDED AS

DATED: SEPTEMBER 13, 2005

REVISED 11-25-2015
 TO SHOW SIZE & LOCATION OF
 PROPOSED RESIDENCE

REVISED 12-16-2015
 TO SHOW SIZE & LOCATION OF
 AS BUILT FOUNDATION

Peter S. Gordon
 PETER S. GORDON R.L.S. 2101

PROJECT: 6103.02.136
 DATE: 09/13/2005
 SHEET 1 OF 1

12/16/2015 X:\Projects\6103\ADD_2_INDV_LOTS\Lot_136\concept2015

DEC 16 2015 YEW 2-136

004-2503