

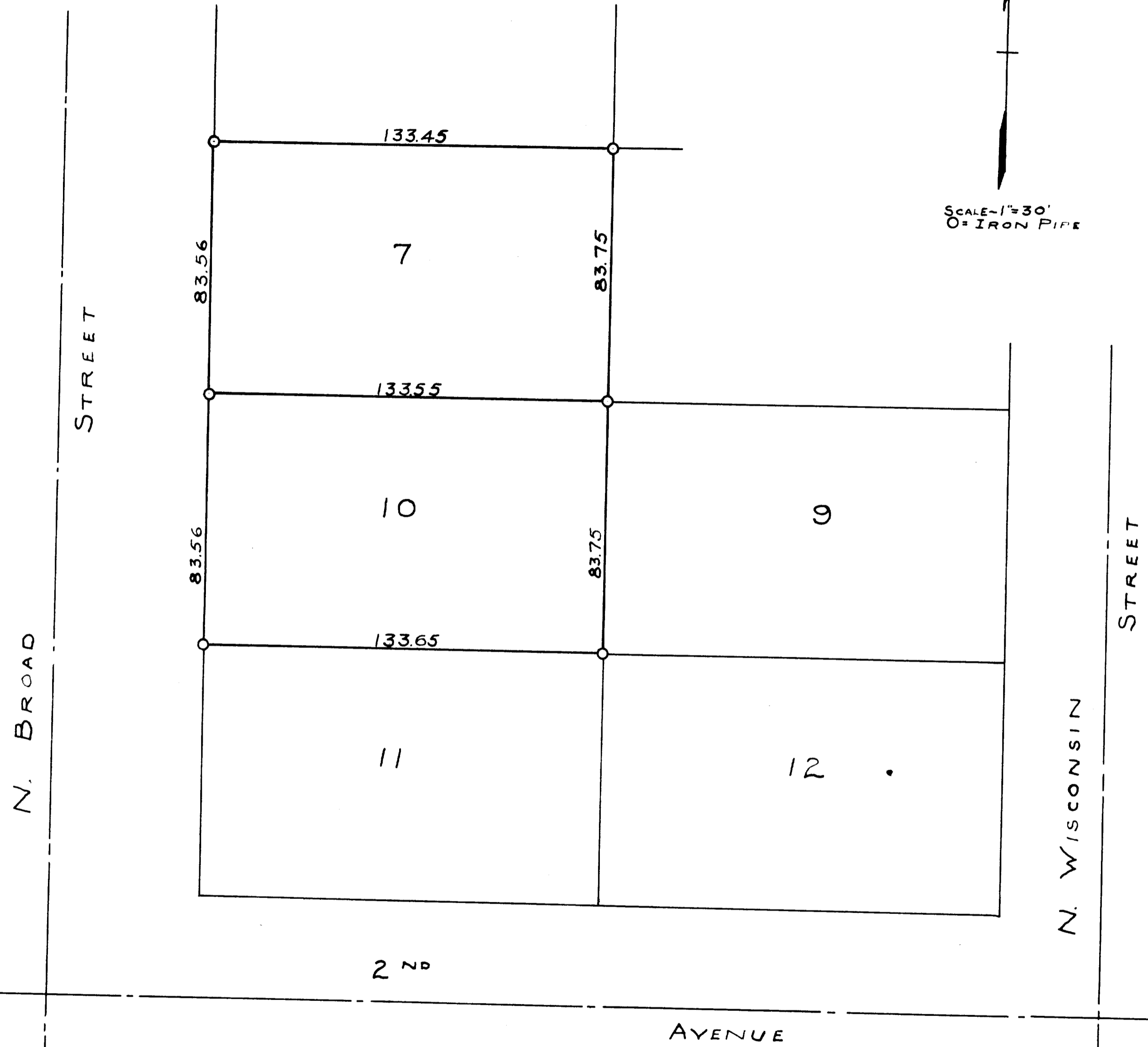

SCALE-1"=30'
O= IRON PIPE



PLAT OF SURVEY OF LOTS 7 AND 10 IN BLOCK 45 OF
DAVIS ADDITION, LOCATED IN THE CITY OF ELKHORN
WALWORTH COUNTY WISCONSIN

APRIL 6, 1950

Lloyd L. Jensen
COUNTY SURVEYOR

4-22J

YD-61A, 60