

ABELL SURVEYING & MAPPING

1140 SEQUOIA STREET • DELAVAN, WISCONSIN 53115
262-728-6737

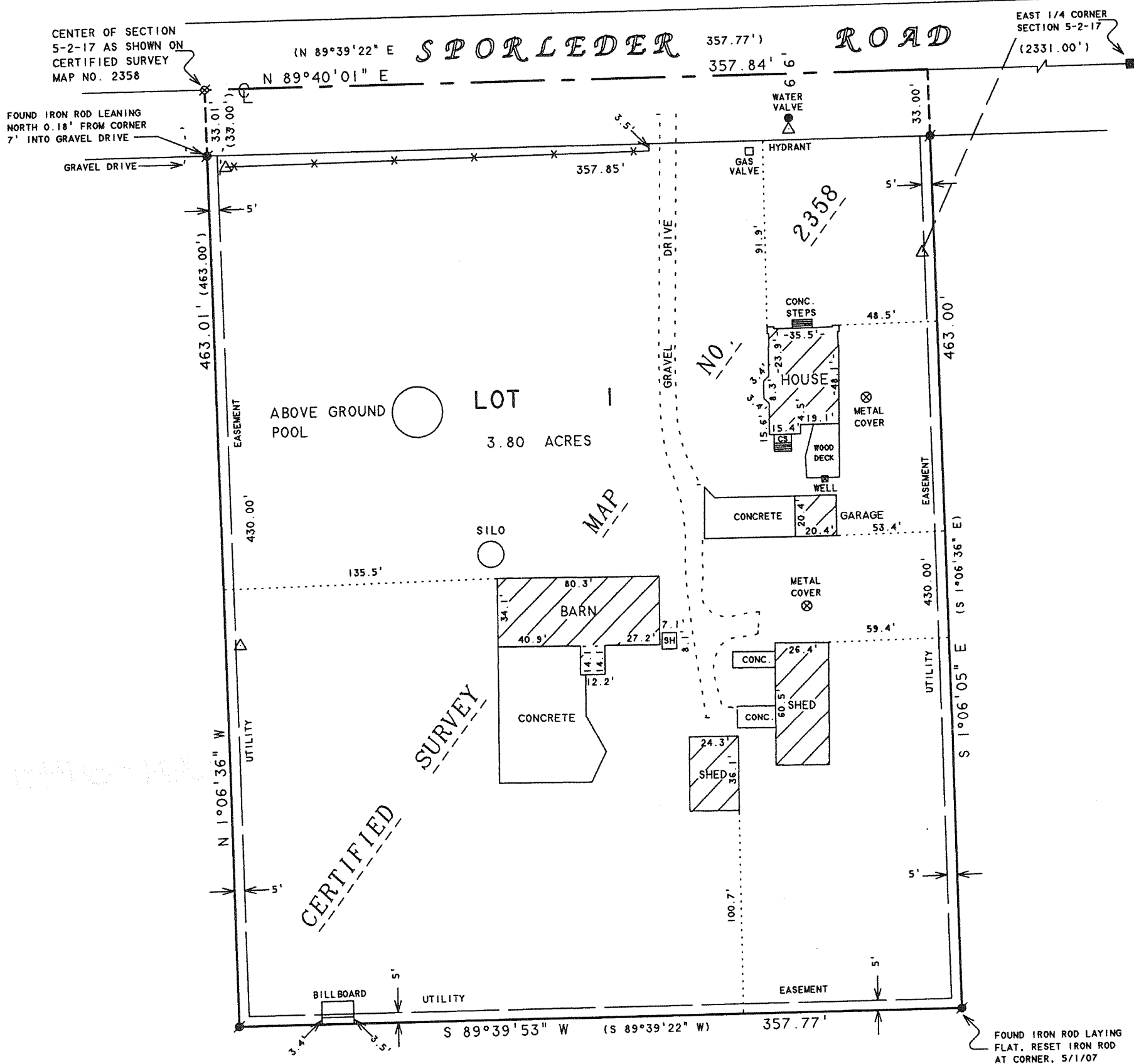

NOTE: BEARINGS ARE REFERENCED TO
CERTIFIED SURVEY MAP NO. 2358.

PLAT OF SURVEY OF

ORDERED BY: RE/MAX-LAKES AREA REALTORS
1815 N. SHORE DRIVE
DELAVAN, WI. 53115

LOT 1, CERTIFIED SURVEY MAP NO. 2358, LOCATED IN
NORTHWEST 1/4 OF THE SOUTHEAST 1/4 OF SECTION 5,
T2N, R17E, CITY OF ELKHORN, WALWORTH COUNTY, WISCONSIN.



SCALE 1"=60'

LEGEND

- -IRON ROD FOUND
- -CONCRETE MONUMENT FOUND
- ⊗ -RAILROAD SPIKE FOUND
- CS -CONCRETE STOOP
- * -WIRE FENCE
- △ -UTILITY POLE
- -OVERHEAD UTILITY LINES
- SH-SHED
- () -RECORDED AS

I HEREBY CERTIFY THAT I HAVE SURVEYED THE ABOVE DESCRIBED PROPERTY AND THAT THE ABOVE MAP IS A TRUE REPRESENTATION THEREOF AND SHOWS THE SIZE AND LOCATION OF THE PROPERTY, ITS EXTERIOR BOUNDARIES, THE LOCATION OF ALL VISIBLE STRUCTURES AND DIMENSIONS OF ALL PRINCIPAL BUILDINGS THEREON, BOUNDARY FENCES, APPARENT EASEMENTS, ROADWAYS AND VISIBLE ENCROACHMENTS, IF ANY, TO THE BEST OF MY KNOWLEDGE AND BELIEF.

THIS SURVEY IS MADE FOR THE USE OF THE PRESENT OWNERS OF THE PROPERTY, AND ALSO THOSE WHO PURCHASE, MORTGAGE, OR GUARANTEE THE TITLE THERETO WITHIN ONE (1) YEAR FROM DATE HEREON.

David F. Abell

DAVID F. ABELL
WISCONSIN REGISTERED LAND SURVEYOR, S-1596

REVISED AND RECERTIFIED: MAY 2, 2007

ORDERED BY: TERESA MADAJ
W4285 SPORLEDER ROAD
ELKHORN, WI 53121

September 22, 1997

DATE JOB NUMBER - 97172A
NOTE: THIS IS NOT A CERTIFIED COPY UNLESS SEALED.

YA2358-1

004-2149