

CENTRALIA ST.

GETZEN ST.

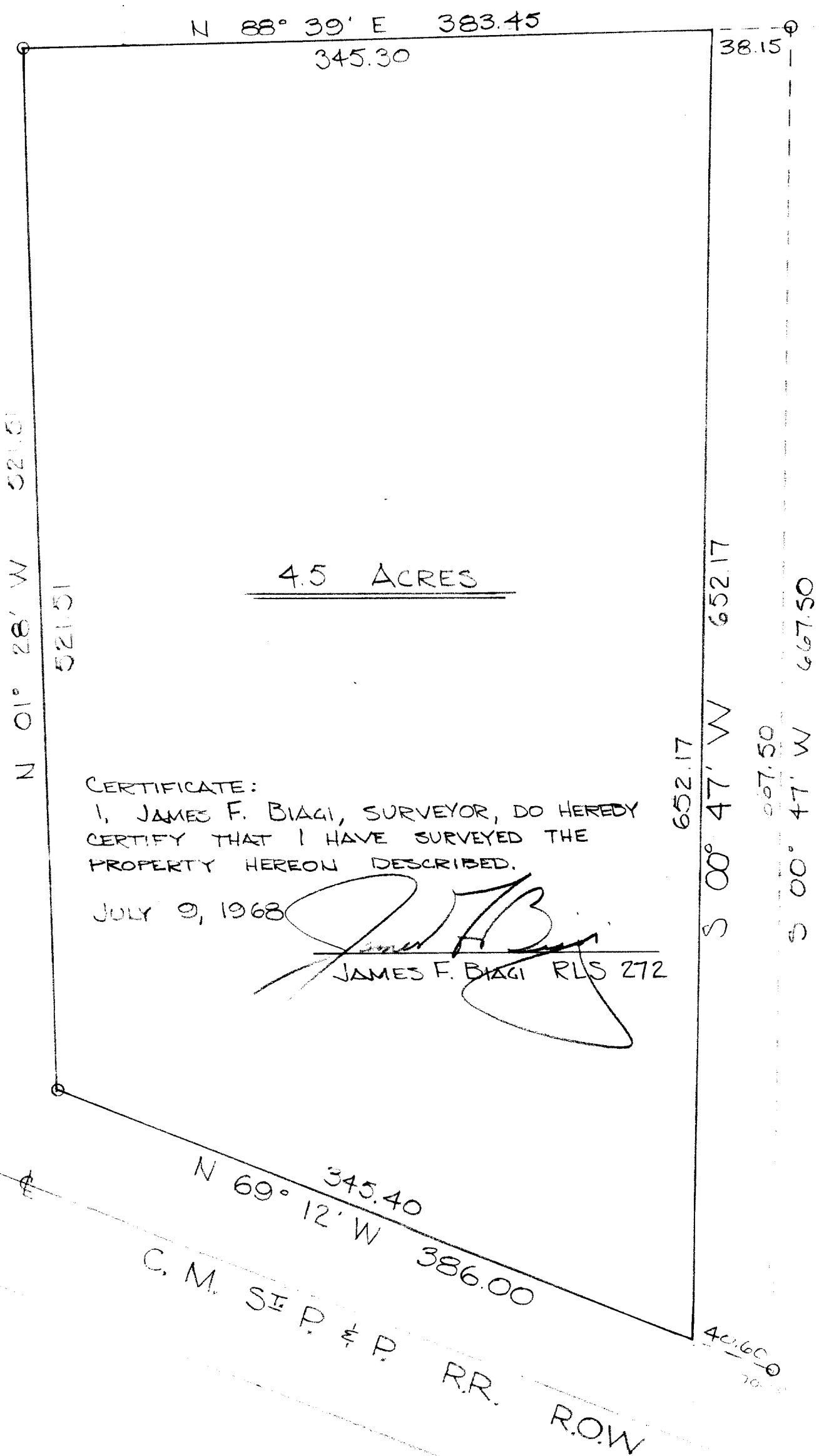

CERTIFICATE:
 I, JAMES F. BIAGI, SURVEYOR, DO HEREDY CERTIFY THAT I HAVE SURVEYED THE PROPERTY HEREON DESCRIBED.
 JULY 9, 1968
[Signature]
 JAMES F. BIAGI RLS 272

DESCRIPTION:

COMMENCING AT THE SW CORNER OF HARMONY ACRES SUBDIVISION, IN THE CITY OF ELKHORN, WALWORTH COUNTY, WISCONSIN, THENCE S 01° 27' W ALONG THE EAST LINE OF GETZEN STREET 582.50 FEET, THENCE S 88° 39' W 66.00 FEET TO THE PLACE OF BEGINNING OF THE LAND HEREINAFTER DESCRIBED, TO WIT: THENCE S 00° 47' W 652.17 FEET TO THE N'LY LINE OF THE C.M. ST. P. & P. RR., THENCE N 69° 12' W 345.40 FEET ALONG SAID RR. ROW. LINE TO THE SE CORNER OF BLOCK 6 OF ELDERKINS ADDITION TO SAID CITY, THENCE N 01° 28' W ALONG THE EAST LINE OF SAID BLOCK, 521.51 FEET TO THE SOUTH LINE OF CENTRALIA STREET, THENCE N 88° 39' E ALONG THE SOUTH LINE OF SAID STREET 345.30 FEET TO THE PLACE OF BEGINNING. CONTAINING 4.5 ACRES MORE OR LESS.

0 - INDICATES IRON PIPE

SCALE: 1" = 60'	APPROVED BY	DRAWN BY DLW
DATE: JULY 1968		
SURVEY M & HENRY F & S.		DRAWING NUMBER
INDUSTRIAL SITE ELKHORN, WISCONSIN		