PLAT OF SURVEY
—OF—

LOT 8, IN STONEGATE FARMS, PART OF THE NORTHWEST 1/4 AND THE SOUTHWEST 1/4 OF THE NORTHWEST 1/4 OF SECTION 1, TOWNSHIP 2 NORTH, RANGE 16 EAST, CITY OF ELKHORN, WALWORTH COUNTY, WISCONSIN.

SURVEY FOR: JERRY AND JODI ANDERSON

SURVEY ADDRESS: 341 S. STONEFIELD ROAD

I HEREBY CERTIFY THAT THE EXISTING DWELLING SHOWN ON THIS PLAT OF SURVEY IS LOCATED AS SHOWN THUS ( ). DATED THIS 12TH DAY OF JUNE, 2006.

ROBERT J. WETZEL S-1778

"I hereby certify that I have surveyed the above described property and that the above map is a correct representation thereof and shows the size and location of the property, its exterior boundaries, the location of all visible structures and dimensions of all principal buildings thereon, boundary fences, apparent easements, roadways and encroachments, if any."

"This survey is made for the use of the present owners of the property, and those who purchase, mortgage, or guarantee the title thereto within one year from date hereof."

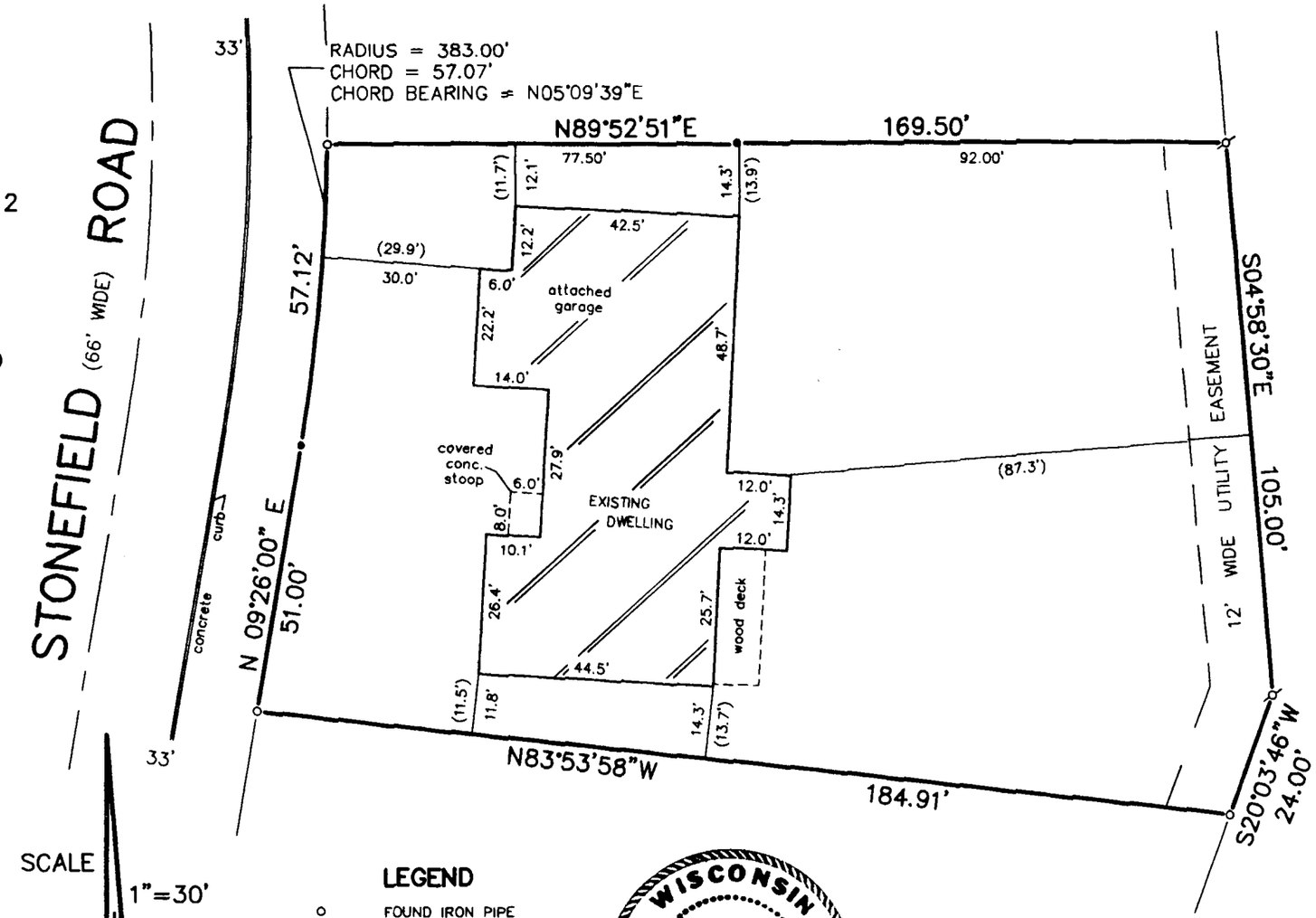

SCALE 1"=30'

N

LEGEND

- ○ FOUND IRON PIPE
- ● SET IRON PIPE
- ◎ FOUND 2" IRON PIPE
- FOUND IRON ROD

WISCONSIN ROBERT J. WETZEL S-1778 BURLINGTON WIS. LAND SURVEYOR

THIS IS NOT AN ORIGINAL PRINT UNLESS THIS SEAL IS RED.

ROBERT J. WETZEL S-1778

AUGUST 11, 2005 — DATE

6975 — JOB NUMBER

B.W. SURVEYING, INC.

412 N. PINE STREET
BURLINGTON, WI 53105
(262)-767-0225

JUL 10 2006

SMF

YSF-8

004-2050