

PREPARED FOR:
 JILL ROSENTHAL
 HELP-U-SELL
 58 W. MARKET ST., SUITE N
 P.O. BOX 13
 ELKHORN, WI 53121

PLAT OF SURVEY

PATHFINDER SURVEYING INC.
 N3705 WILLOW BEND LANE
 LAKE GENEVA, WI 53147

- OF -

LOT 11 BLOCK 38 DAVIS ADDITION TO THE CITY OF ELKHORN
 LOCATED IN THE NORTHEAST 1/4 OF SECTION 36, TOWN 3
 NORTH, RANGE 16 EAST, CITY OF ELKHORN, WALWORTH
 COUNTY, WISCONSIN.

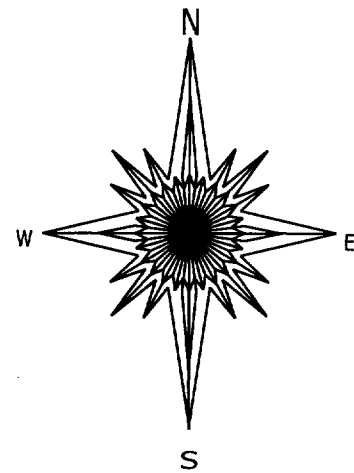
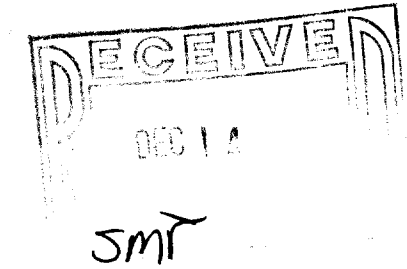

CL. NORTH CHURCH ST.
 (66' WIDE)

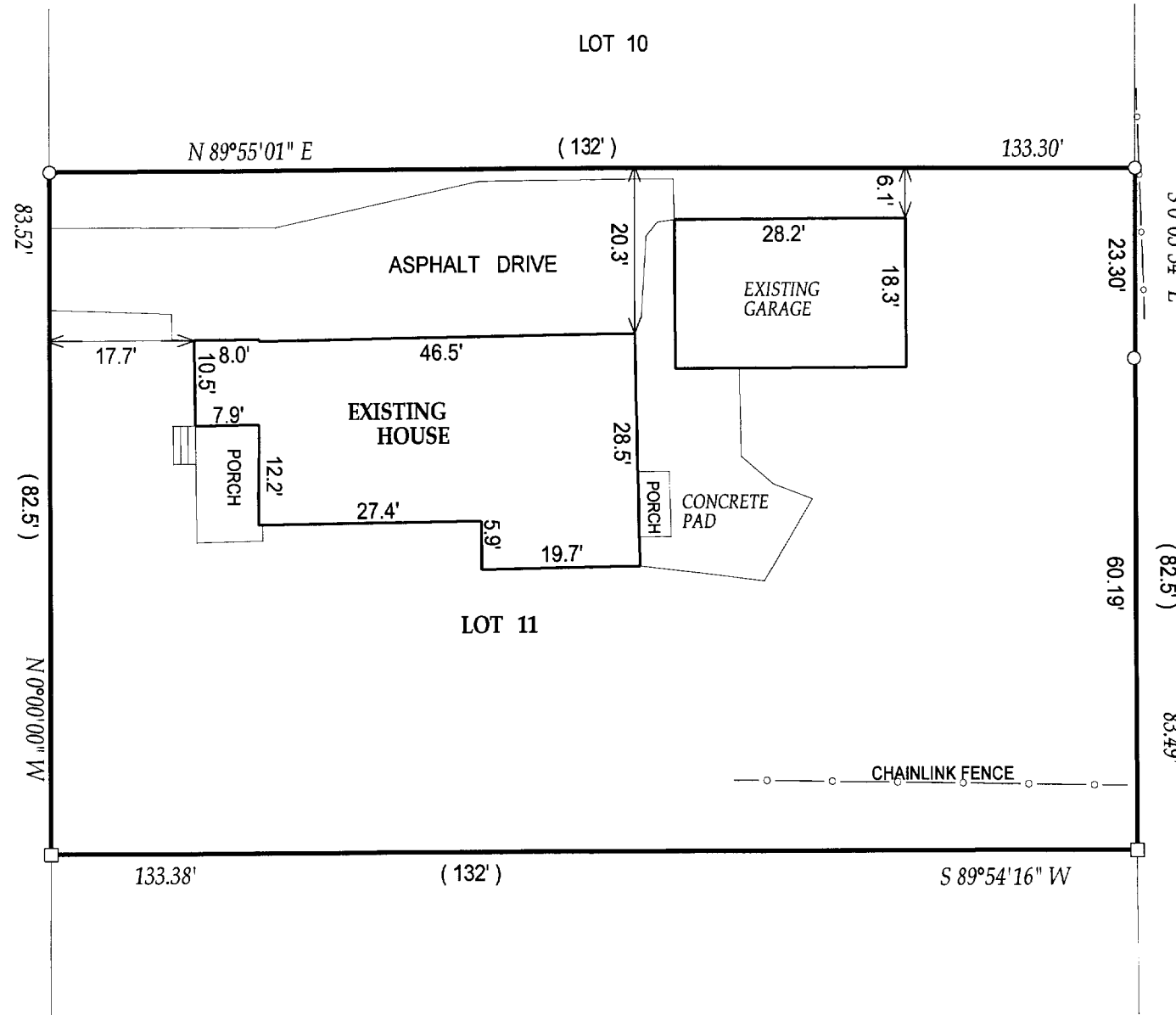

- () = recorded as
- = found iron bar
- = found iron pipe
- = set iron pipe
- = set iron bar

SCALE 1" = 20'

JOB # 05-450

TAX ID # YD00024

COMPARE LEGAL DESCRIPTION ABOVE AND DRAWING WITH DEED. FOR BUILDING RESTRICTIONS AND EASEMENTS NOT SHOWN, REFER TO DEED, ABSTRACT SOURCES AND LOCAL MUNICIPAL CODES. NOTIFY THE SURVEYOR IMMEDIATELY OF ANY DISCREPANCY.

"I hereby certify that I have surveyed the above described property and that the above map is a true representation thereof and shows the size and location of all visible structures, apparent easements and encroachments if any."

This survey is made for the present owners of the property, and those who purchase, mortgage, or guarantee the title thereto, within one year from the date hereof.

DATED THIS 19th, DAY OF AUGUST, 2005

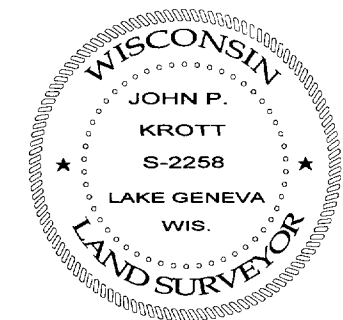

John P. Krott

JOHN KROTT S - 2258
 Wisconsin Registered Land Surveyor
 (original if signed in red)

YD-24

004-1964