

LAND-MARK SURVEYING

Mark L. Miritz

Wisconsin Registered Land Surveyor S-2582

N9330 Knuteson Drive
Whitewater, WI 53190
Phone: (262) 495-3284
FAX : (262) 495-8421
LAND-MARKSURVEYING.COM

PLAT OF SURVEY

**LOT 3 OF BLOCK 2 OF OLSEN ADDITION
TO THE CITY OF ELKHORN, WALWORTH
COUNTY, WISCONWIN.**

ORDERED BY: **CONNIE POGGENSEE**
RAULAND AGENCY
158 KENOSHA ST.
WALWORTH, WI. 53184

OWNER: **MATT ROBERS**
120 EAMES ST.
ELKHORN, WI. 53121

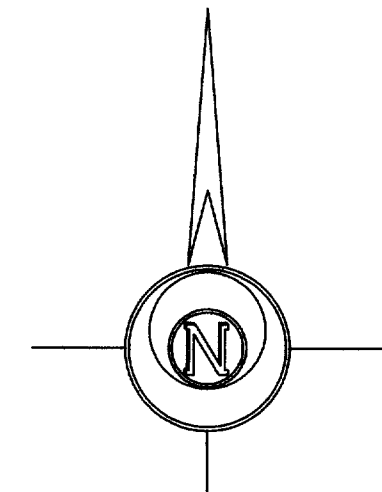
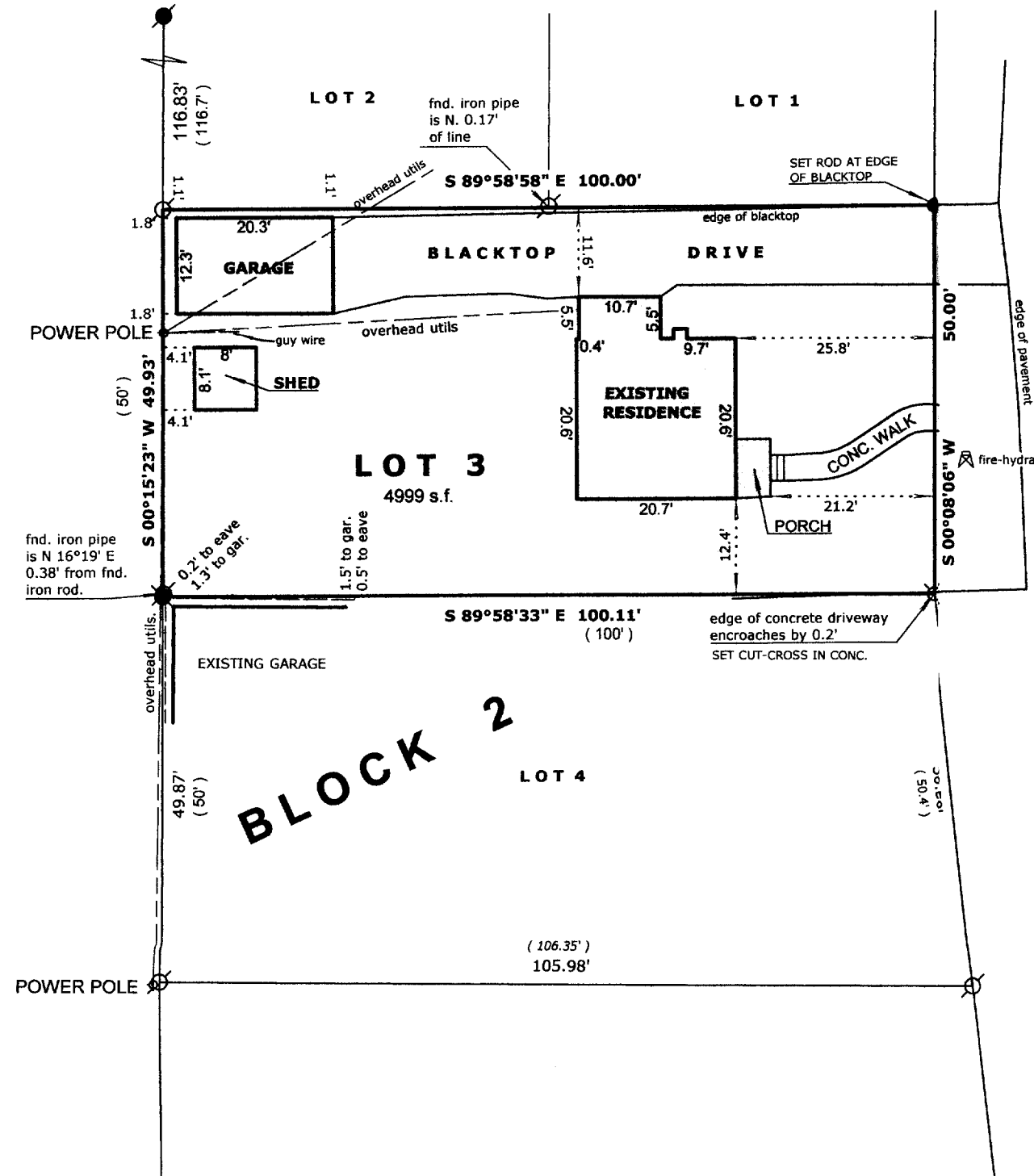

THE WEST LINE OF EAMES STREET
WAS ASSUMED TO BEAR N 0°08'06"E
AS SHOWN ON PREVIOUS THOMAS
JENSEN SURVEY.

LEGEND

- ⊗ FOUND IRON PIPE
- FOUND IRON ROD
- ⊠ FOUND COUNTY MONUMENT
- FOUND CONCRETE MONUMENT
- ⊗ SET CUT-CROSS IN CONCRETE
- SET IRON ROD, 24" LONG, WEIGHING 1.5 LBS./LINEAL FT., 3/4" DIA.
- (x x) RECORDED AS DIMENSION
- x - EXISTING FENCE

SCALE: 1" = 20 FEET

"I hereby certify that the above described property has been surveyed by me or under my direction and that the above map is a true representation thereof and shows the size and location of the property, its exterior boundaries, the location of all visible structures and dimensions of all principal buildings thereon, boundary fences, apparent easements, roadways and visible encroachments, if any."
 "This survey is made for the use of the present owners of the property, and also those who purchase, mortgage, or guarantee the title thereto within one year from date hereof."

Mark L. Miritz
MARK L. MIRITZ
 WISCONSIN REGISTERED
 LAND SURVEYOR S-2582

DATE: **AUG. 27, 2005** JOB NO. **05.812**

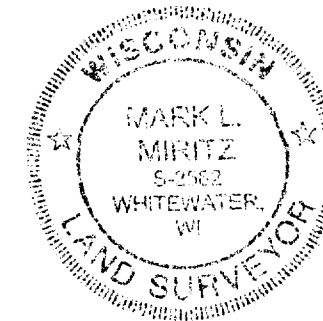

1261-700

40A 0010