

PLAT OF SURVEY



ENGINEERING, INC.
 Engineers • Land Surveyors • Environmental Scientists
 801 MAIN STREET MUKWONAGO, WISCONSIN 53149 (262)363-2004

FOR: SCOTT SIMON GROUP

DATE: 12/30/2003

DESCRIPTION: LOT 81 OF THE PINES, LOCATED IN THE NW, NE, SW & SE 1/4 S OF THE SW 1/4 & NW 1/4 S OF THE SE 1/4 OF SECTION 5, TOWN 2 NORTH, RANGE 17 EAST, CITY OF ELKHORN, WALWORTH COUNTY, WISCONSIN.

SCALE 1" = 30'

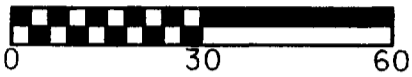

LEGEND

Symbol	Description
●	FOUND 1" IRON PIPE
---	CENTER LINE
■	10' OFFSET HOUSE



CURVE TABLE

CURVE #	DELTA	RADIUS	ARC	CHORD BEARING	CHORD
C1	05°06'21"	959.00	85.46	S04°27'30.5"E	85.43

NOTE: CYPRESS-GARAGE RIGHT

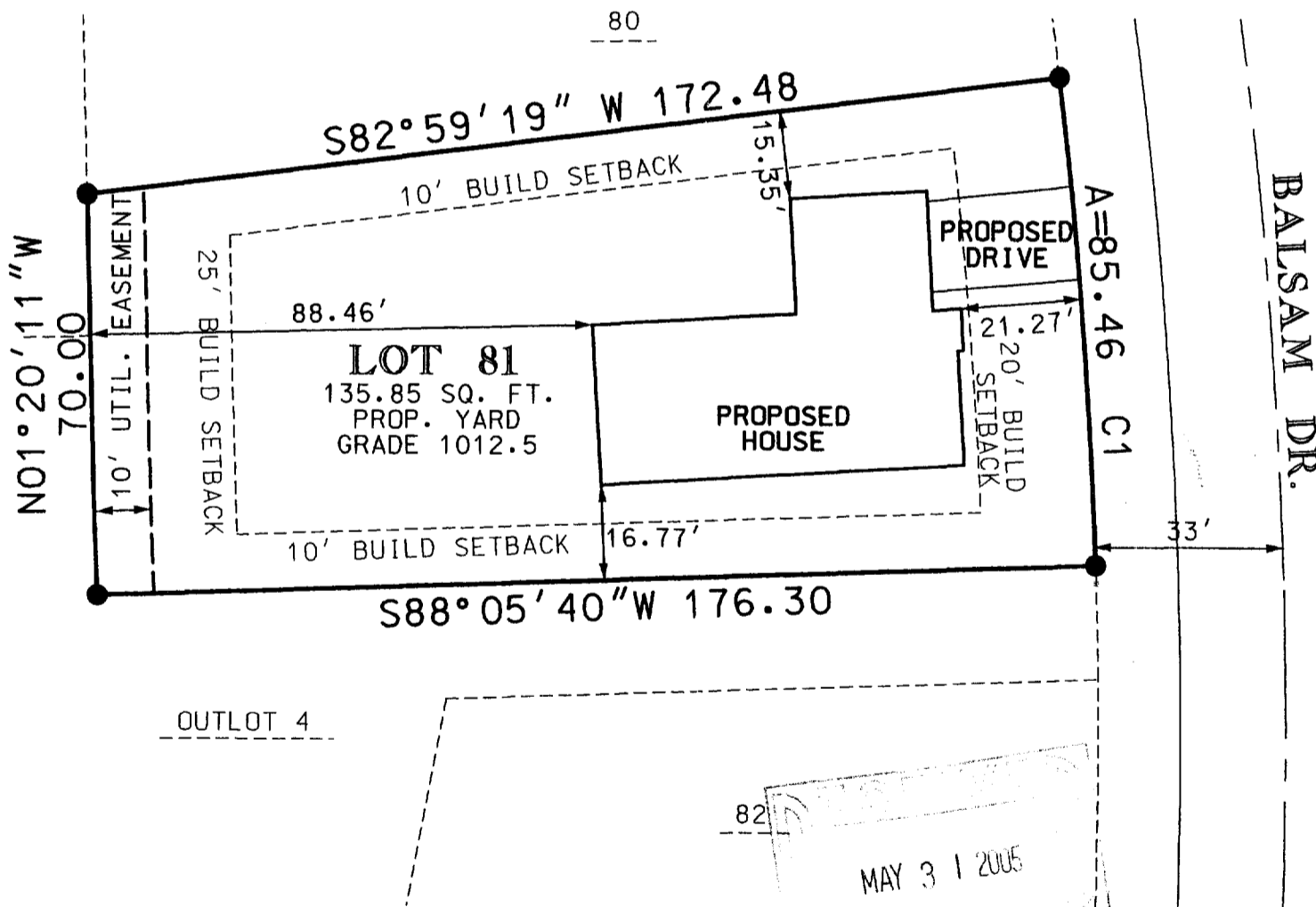

MAY 31 2005

I PAUL H. VAN HENKELUM R.L.S # 1931 HEREBY CERTIFY THAT THIS SURVEY WAS MADE IN ACCORDANCE WITH THE MINIMUM STANDARDS FOR PROPERTY SURVEYS (CHAPTER A-E7) STATE OF WISCONSIN AND HAS BEEN PREPARED UNDER MY DIRECTION AND CONTROL AND IS CORRECT TO THE BEST OF MY KNOWLEDGE AND BELIEF.

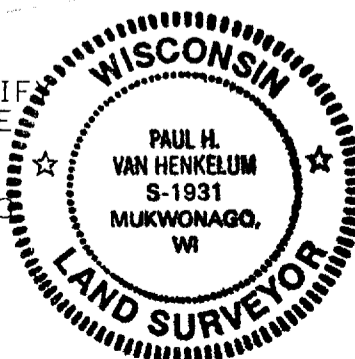

Paul H. Van Henkelum
 PAUL H. VAN HENKELUM, R.L.S. 1931
 RSVDATA5/J03439.DGN

UPI 00081

004-1878