

PLAT OF SURVEY

FOR: INFINITY BUILDERS

RECERTIFICATION DATE: 8/20/03
DATE: 5/30/03

DESCRIPTION:

LOT 89 OF THE PINES SUBDIVISION, LOCATED IN THE NW 1/4, NE 1/4, SW 1/4, AND SE 1/4 OF THE SW 1/4 AND THE SW 1/4 AND NW 1/4 OF THE SE 1/4 OF SECTION 5, TOWN 2 NORTH RANGE 17 EAST, CITY OF ELKHORN, WALWORTH COUNTY, WISCONSIN.

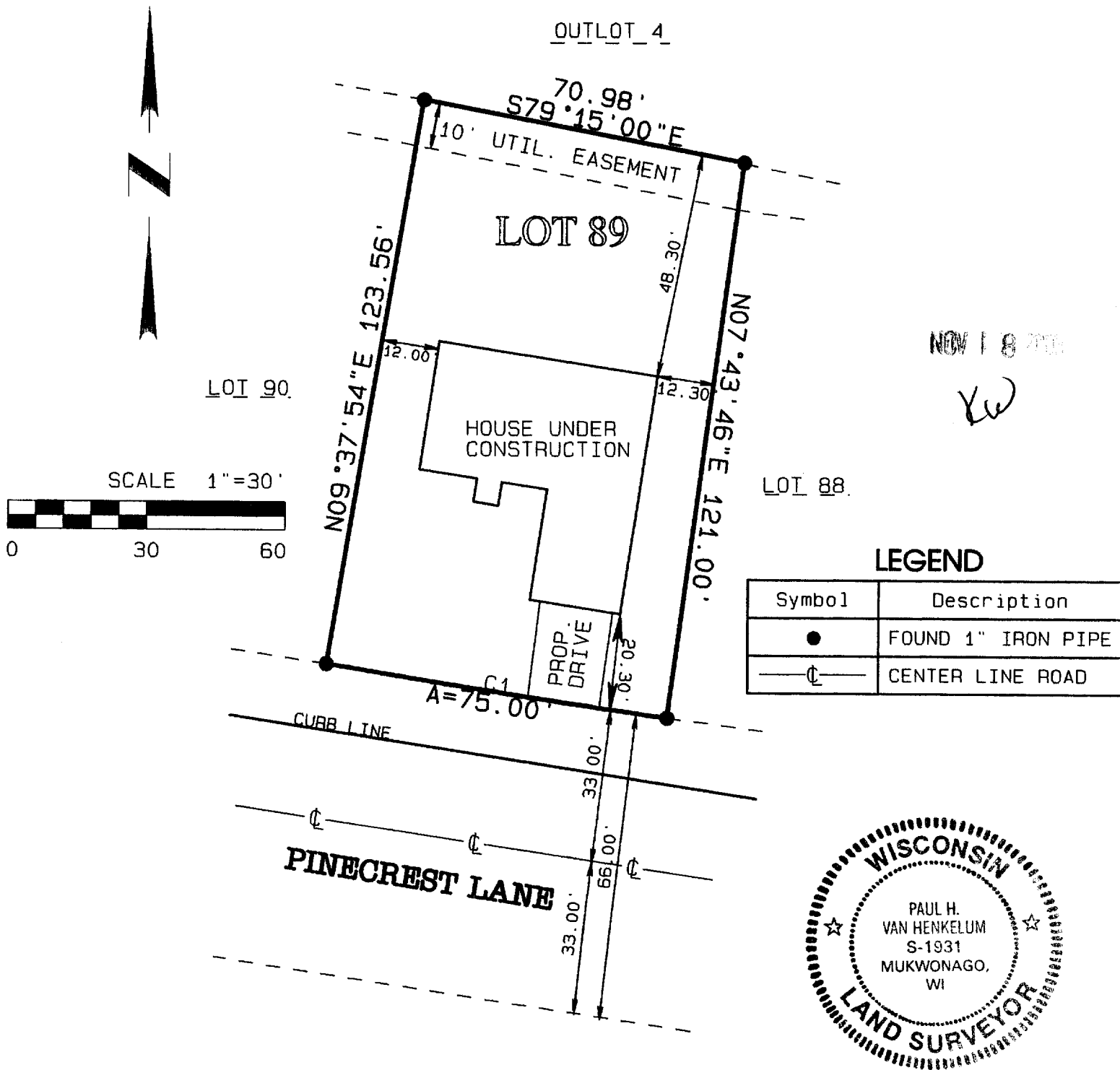

NOV 18 2003
KW

LEGEND

Symbol	Description
●	FOUND 1" IRON PIPE
—C—	CENTER LINE ROAD

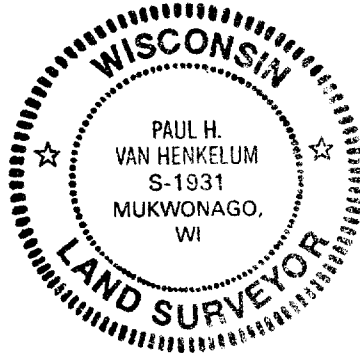

CURVE TABLE

CURVE #	DELTA	RADIUS	ARC	CHORD BEARING	CHORD
C1	1°54'08"	2259.00'	75.00'	S81°19'00"E	74.99'

I PAUL H. VAN HENKELUM R.L.S # 1931 HEREBY CERTIFY THAT THIS SURVEY WAS MADE IN ACCORDANCE WITH THE MINIMUM STANDARDS FOR PROPERTY SURVEYS (CHAPTER A-E7) STATE OF WISCONSIN AND HAS BEEN PREPARED UNDER MY DIRECTION AND CONTROL AND IS CORRECT TO THE BEST OF MY KNOWLEDGE AND BELIEF.

Paul H. Van Henkelum
PAUL H. VAN HENKELUM R.L.S. #1931
RSVDATE6/BRADTDS03/J03162RECERT.PRO



YPI-89

004-1668

PLAT OF SURVEY

FOR: INFINITY BUILDERS

DATE: 5/30/03

DESCRIPTION:

LOT 89 OF THE PINES SUBDIVISION, LOCATED IN THE NW 1/4, NE 1/4, SW 1/4, AND SE 1/4 OF THE SW 1/4 AND THE SW 1/4 AND NW 1/4 OF THE SE 1/4 OF SECTION 5, TOWN 2 NORTH RANGE 17 EAST, CITY OF ELKHORN, WALWORTH COUNTY, WISCONSIN.

OUTLOT 4

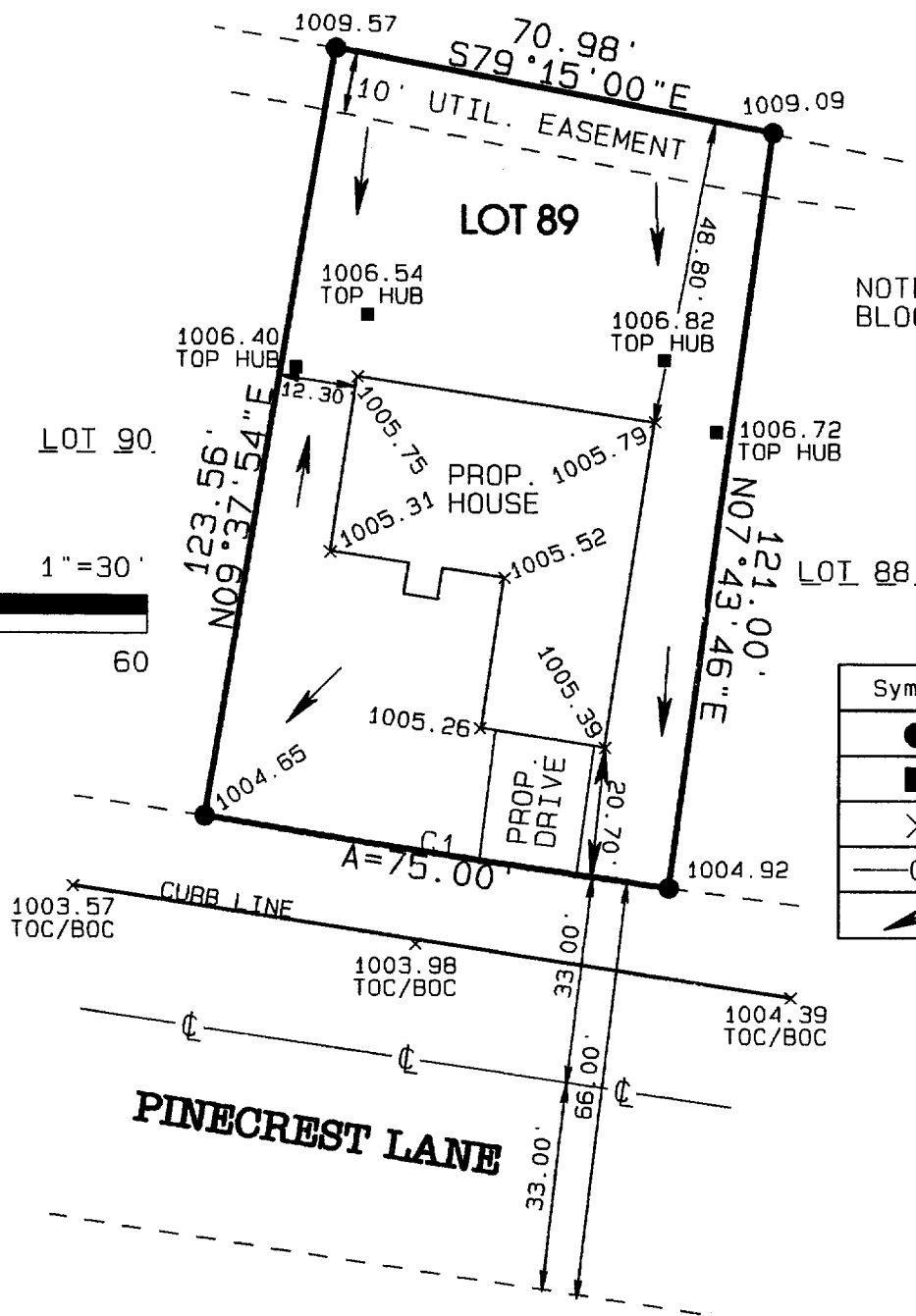
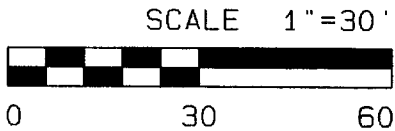
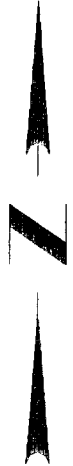

NOTE: SUGGESTED TOP OF BLOCK ELEV=1006.83

LEGEND

Symbol	Description
●	FOUND 1" IRON PIPE
■	10' OFFSET HOUSE
×	SPOT ELEVATION
⊕	CENTER LINE ROAD
↙	SURFACE FLOW

CURVE TABLE

CURVE #	DELTA	RADIUS	ARC	CHORD BEARING	CHORD
C1	1°54'08"	2259.00'	75.00'	S81°19'00"E	74.99'

THE ABOVE MAP IS A TRUE REPRESENTATION THEREOF AND SHOWS THE SIZE AND LOCATION OF ALL THE PROPERTY, EXTERIOR BOUNDARIES, THE LOCATION OF ALL VISIBLE BOUNDARY FENCES, APPARENT EASEMENTS, ROADWAYS, AND VISIBLE ENCROACHMENTS, IF ANY.

THIS SURVEY IS MADE FOR THE USE OF THE PRESENT OWNERS OF THE PROPERTY, AND ALSO THOSE WHO PURCHASE, MORTGAGE OR GUARANTEE TITLE THERETO WITHIN ONE (1) YEAR FROM THE DATE HERETO.



Engineers • Land Surveyors • Environmental Scientists
801 MAIN STREET MUKWONAGO, WISCONSIN 53149 (262)363-2004

PAUL H. VAN HENKELUM, R.L.S. 1931
RSV#RSVDATA6/BRADTDS03/J03162.PRO

Paul H. Van Henkelum 6/4/03