

PREPARED FOR:
COLDWELL BANKERS PRIMUS
c/o BILL McCARRON
226 BROAD STREET
LAKE GENEVA WI
53147

J.K. SURVEYING INC.
N3705 WILLOWBEND LANE
LAKE GENEVA, WI, 53147
262-248-3697

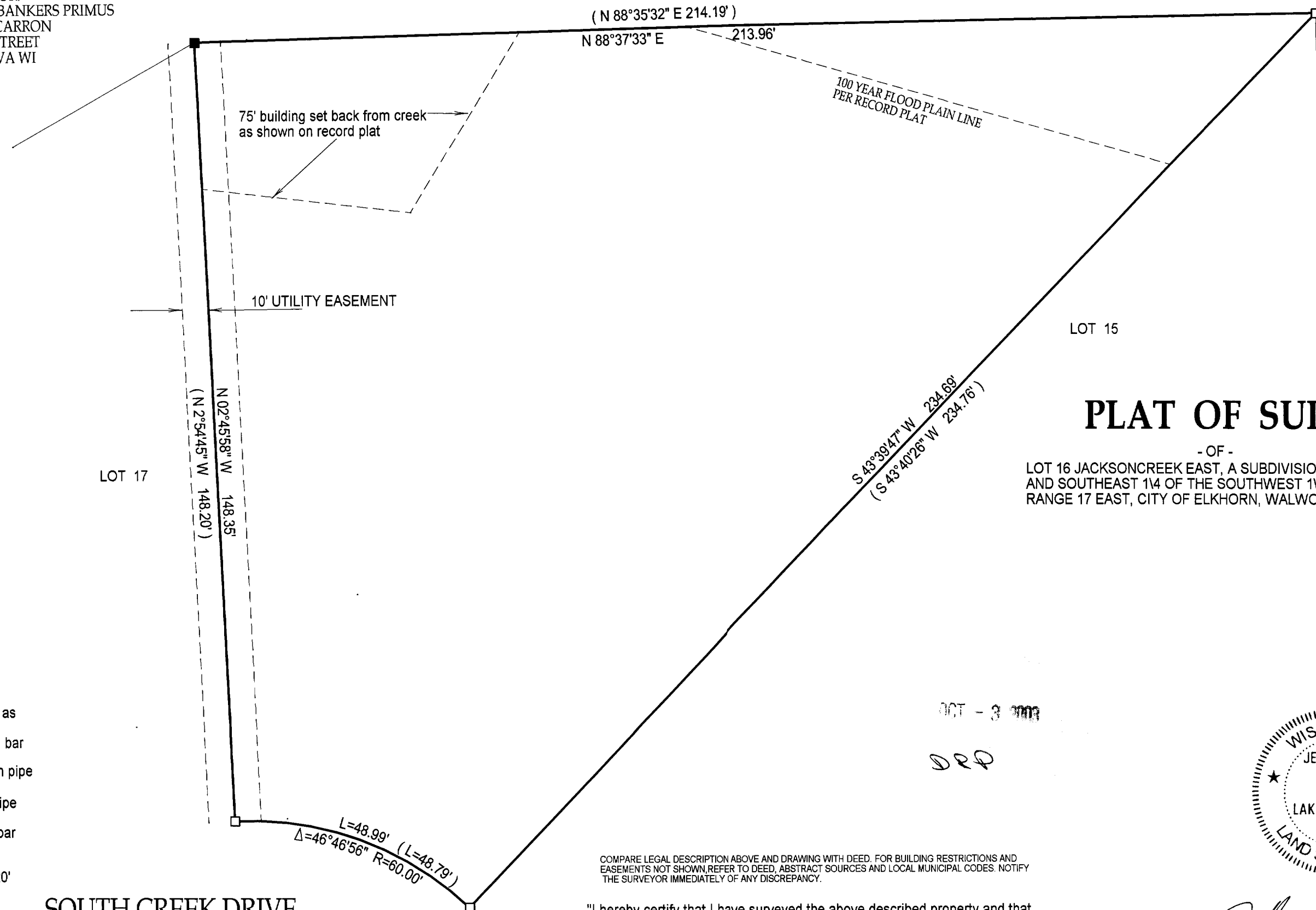

LOT 15

LOT 17

PLAT OF SURVEY

- OF -

LOT 16 JACKSONCREEK EAST, A SUBDIVISION LOCATED IN THE SOUTHWEST AND SOUTHEAST 1/4 OF THE SOUTHWEST 1/4 OF SECTION 7, TOWN 2 NORTH, RANGE 17 EAST, CITY OF ELKHORN, WALWORTH COUNTY, WISCONSIN.

- () = recorded as
- = found iron bar
- = found iron pipe
- = set iron pipe
- = set iron bar

SCALE 1" = 20'

JOB # 03-358

TAX ID # YJCE000016

SOUTH CREEK DRIVE
(66' WIDE)

COMPARE LEGAL DESCRIPTION ABOVE AND DRAWING WITH DEED. FOR BUILDING RESTRICTIONS AND EASEMENTS NOT SHOWN, REFER TO DEED, ABSTRACT SOURCES AND LOCAL MUNICIPAL CODES. NOTIFY THE SURVEYOR IMMEDIATELY OF ANY DISCREPANCY.

"I hereby certify that I have surveyed the above described property and that the above map is a true representation thereof and shows the size and location of all visible structures, apparent easements and encroachments if any."

This survey is made for the present owners of the property, and those who purchase, mortgage, or guarantee the title thereto, within one year from the date hereof. DATED THIS 25 TH, DAY OF JUNE 20 03 .

OCT - 3 2003

DRP

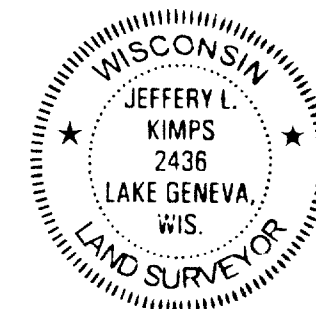

Jeffrey L. Kimps
JEFFREY L. KIMPS S - 2436
Wisconsin Registered Land Surveyor
(original if signed in red)

004-1657