

HOLLAND & THOMAS, L.L.C. - LAND SURVEYORS

202 West Street Johnson Creek, WI 53038 (920)699-3305

PLAT OF SURVEY

FOR LOT 68 OF JACKSON CREEK EAST SUBDIVISION, LOCATED IN THE SW 1/4 AND SE 1/4 OF THE SW 1/4 OF SECTION 7, TOWN 2 NORTH, RANGE 17 EAST, CITY OF ELKHORN, WALWORTH COUNTY, WISCONSIN.

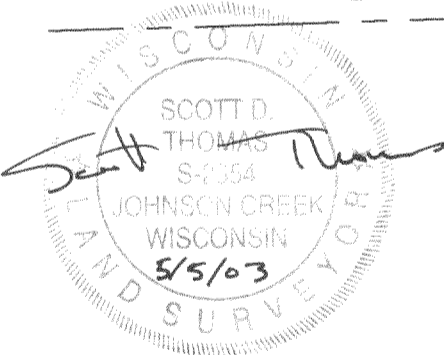
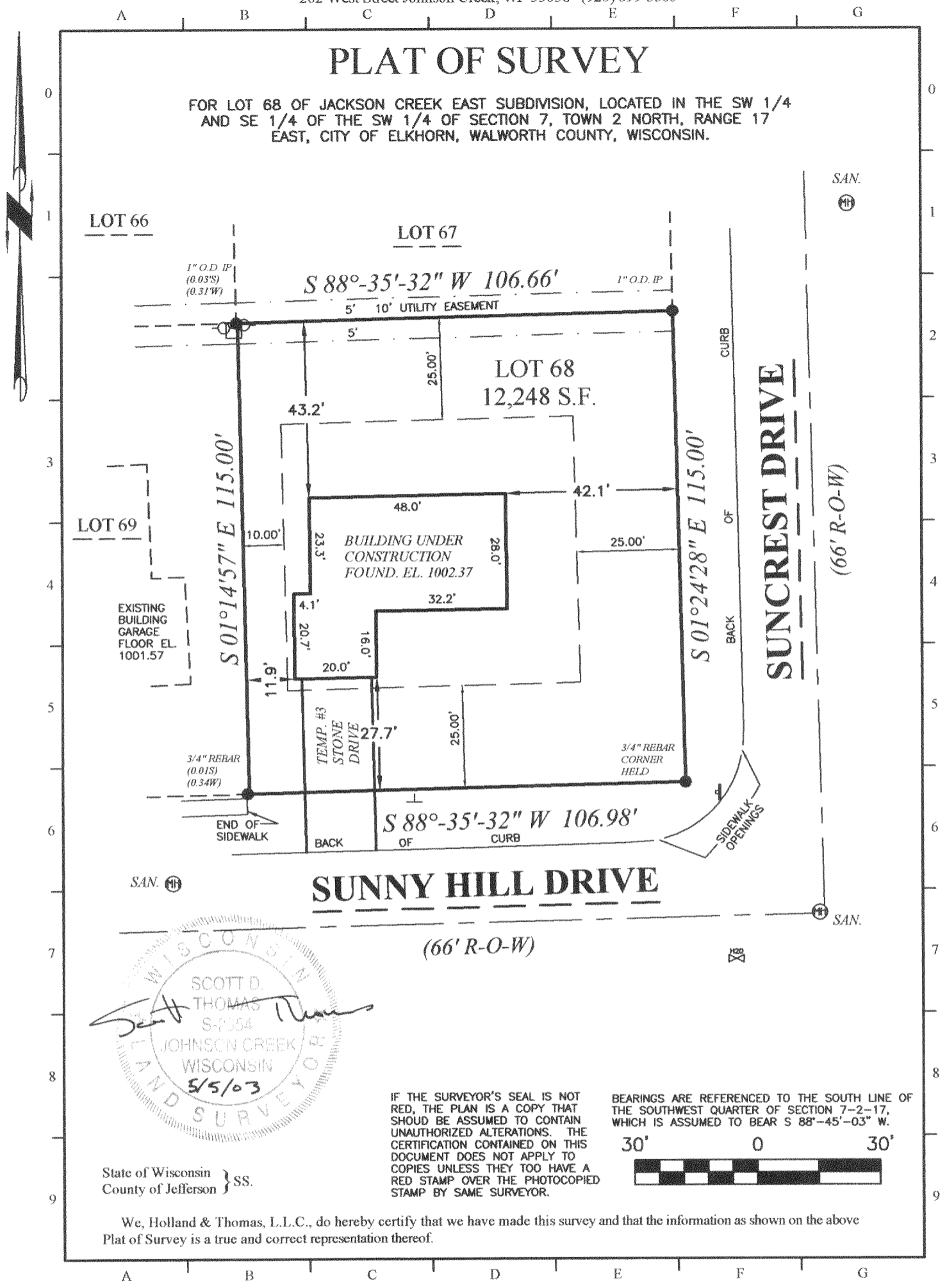

IF THE SURVEYOR'S SEAL IS NOT RED, THE PLAN IS A COPY THAT SHOULD BE ASSUMED TO CONTAIN UNAUTHORIZED ALTERATIONS. THE CERTIFICATION CONTAINED ON THIS DOCUMENT DOES NOT APPLY TO COPIES UNLESS THEY TOO HAVE A RED STAMP OVER THE PHOTOCOPIED STAMP BY SAME SURVEYOR.

BEARINGS ARE REFERENCED TO THE SOUTH LINE OF THE SOUTHWEST QUARTER OF SECTION 7-2-17, WHICH IS ASSUMED TO BEAR S 88°-45'-03" W.



State of Wisconsin }
County of Jefferson } SS.

We, Holland & Thomas, L.L.C., do hereby certify that we have made this survey and that the information as shown on the above Plat of Survey is a true and correct representation thereof.

LEGEND: These standard symbols may be found in the drawing.

- 1" O.D. X 24" Iron Pipe (Set) Weighing 1.13 lbs./Lineal Foot
- Lot Corner (Found) w/desc.
- Utility Pedestal
- Elec. Trans. Box
- ⊕ Man Hole w/type
- ⊗ Water Valve
- ⊥ Lateral End
- ⊥ Sign
- Easement Boundary
- - - Setback Line

BUILDER: BROOKSTONE HOMES, INC.
1860 EXECUTIVE DRIVE
SUITE B1
OCONOMOWOC, WI 53066
PHONE: (262) 567-5700
FAX: (262) 567-7228

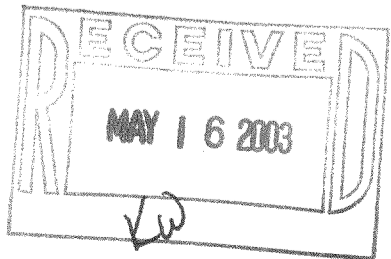

YJCE-68

004-1610