

PLAT OF SURVEY

FOR LOT 61 OF JACKSON CREEK EAST SUBDIVISION, LOCATED IN THE SW 1/4
AND SE 1/4 OF THE SW 1/4 OF SECTION 7, TOWN 2 NORTH, RANGE 17
EAST, CITY OF ELKHORN, WALWORTH COUNTY, WISCONSIN.

SOUTH CREEK DRIVE

(66' R-O-W)

HILLTOP DRIVE

(66' R-O-W)

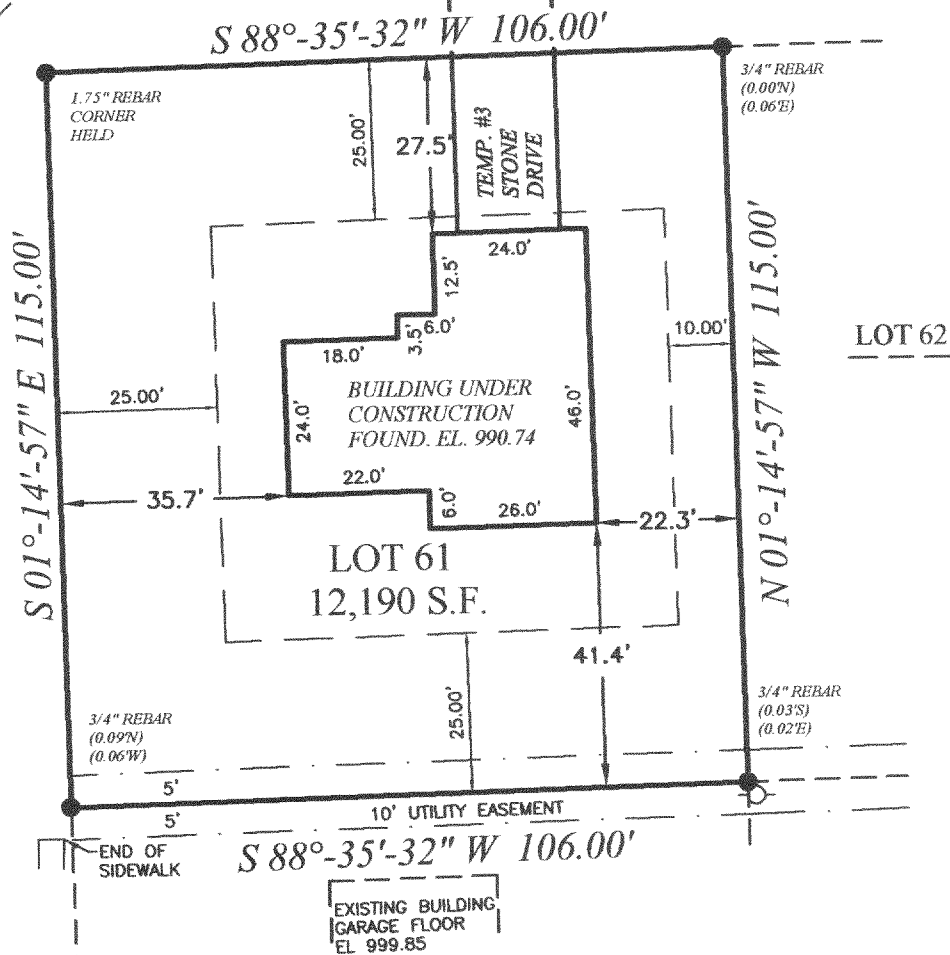

IF THE SURVEYOR'S SEAL IS NOT
RED, THE PLAN IS A COPY THAT
SHOULD BE ASSUMED TO CONTAIN
UNAUTHORIZED ALTERATIONS. THE
CERTIFICATION CONTAINED ON THIS
DOCUMENT DOES NOT APPLY TO
COPIES UNLESS THEY TOO HAVE A
RED STAMP OVER THE PHOTOCOPIED
STAMP BY SAME SURVEYOR.

BEARINGS ARE REFERENCED TO THE SOUTH LINE OF
THE SOUTHWEST QUARTER OF SECTION 7-2-17,
WHICH IS ASSUMED TO BEAR S 88°-45'-03" W.



State of Wisconsin } SS.
County of Jefferson }

We, Holland & Thomas, L.L.C., do hereby certify that we have made this survey and that the information as shown on the above
Plat of Survey is a true and correct representation thereof.

LEGEND: These standard symbols may be found in the drawing.

- Utility Pedestal
- Lot Corner (Found) w/desc.
- Man Hole w/type
- Water Valve
- Easement Boundary
- Setback Line



BUILDER: BROOKSTONE HOMES, INC.
1860 EXECUTIVE DRIVE
SUITE B1
OCONOMOWOC, WI 53066
PHONE: (262) 567-5700
FAX: (262) 567-7228

