

Plat of Survey

of

Lot 4 of Block 2 of Hodge's Addition to the Village (now City) of Elkhorn,

located in the Northeast 1/4 of Section 1, Town 2 North, Range 16 East, City of Elkhorn, Walworth County, Wisconsin.

Surveyed for: **ERA Corner Realty**
5362 State Highway 11
Elkhorn, Wisconsin. 53121

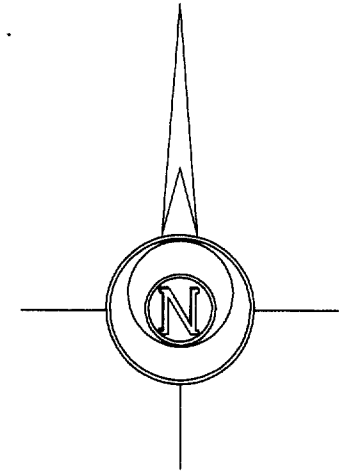

Bearings reference to the Wisconsin State Plane Coordinate System, South Zone.

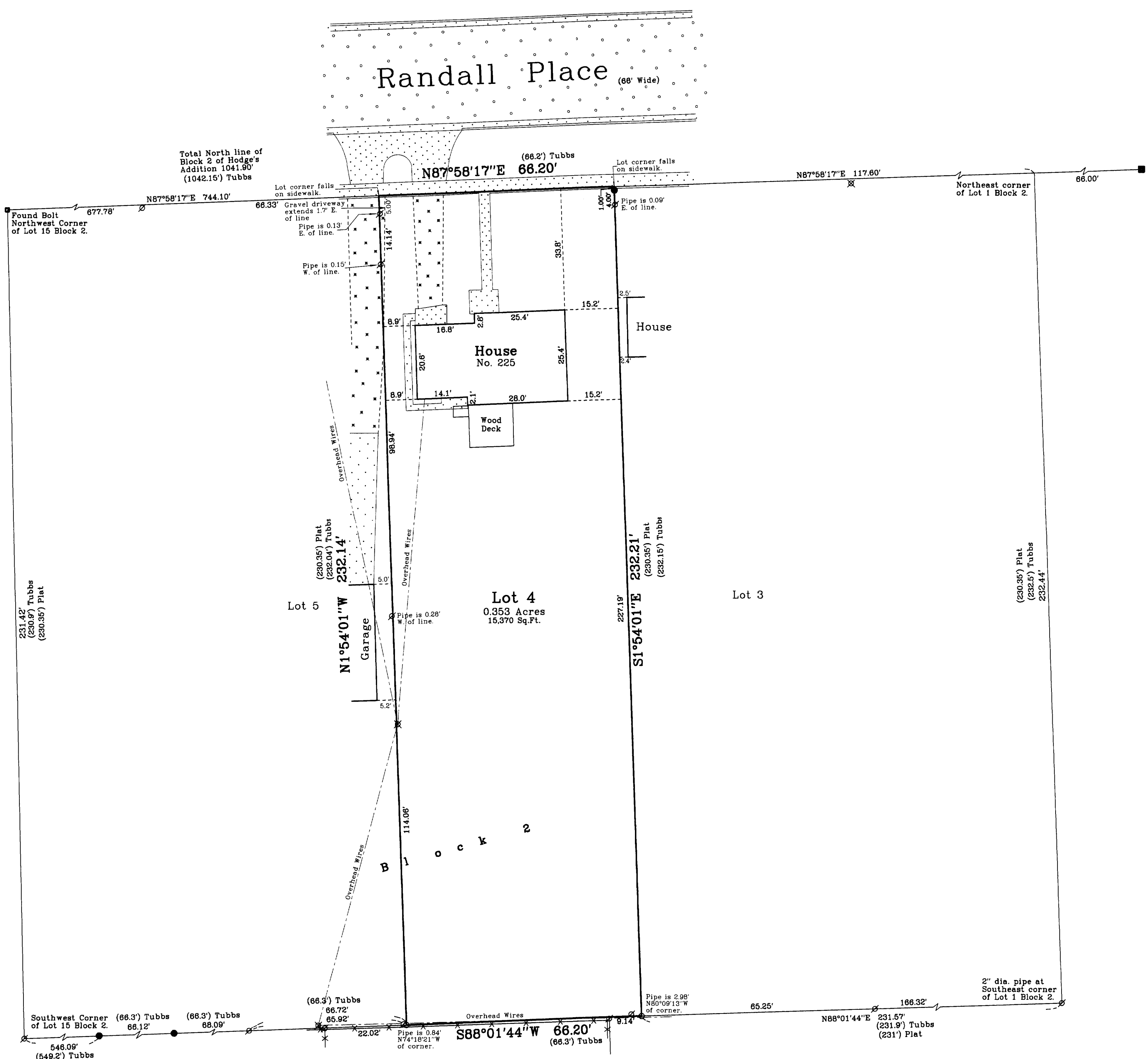

RECEIVED
SEP 19 2002
DL

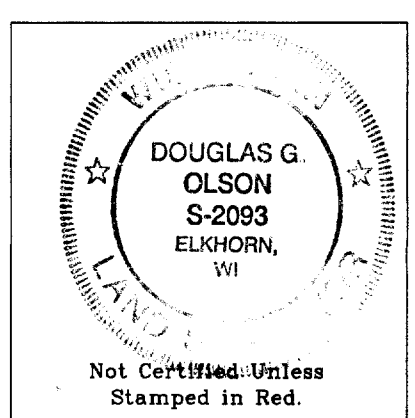

- Notes:**
- Numerous pipe and rods were found along the south line of Hodge's Addition. Some have been set by surveyors, the origin of others is unknown. While some seem to measure correctly others leave excesses or deficiencies of as much as 3'. The rods set at the south corners of Lot 4 have been set on a proportion of the entire block.
 - This survey plat is not certified unless signed and sealed in red ink.
 - This survey is subject to Wisconsin lien laws. This Plat of Survey is the notice of intent to file lien. Lien waiver required.

Copyright c 2002 by Jensen & Olson Land Surveying, LLC.

All rights reserved. No part of this survey plat may be reproduced or transmitted in any form by any means - graphic, electronic, or mechanical, including photocopying, tracing, or information storage and retrieval systems - without permission in writing from Douglas G. Olson, Jensen & Olson Land Surveying, LLC.

I, Douglas G. Olson, Wisconsin Registered Land Surveyor, do hereby certify that this survey was performed by me or under my direction in full compliance with the owner's/agent's instructions and Chapter A-E 7 of the Wisconsin Administrative Code "Minimum Standards for Property Surveys", and that this map is an accurate representation thereof to the best of my knowledge and belief.

Douglas G. Olson
Wisconsin Registered Land Surveyor - 2093

2001.184

Sheet 1 of 1 Sheets

Job Reference Number
2001.184

Legend

- Concrete Monument
- ⊗ Found Iron Pipe
- ⊙ Found Iron Rod or Set Iron Rod
- () Recorded Information
- ▨ Concrete Surface
- ▧ Asphalt Surface
- ⊕ Gravel Surface
- ⊗ Utility Pole

Jensen & Olson Land Surveying, LLC

45 South Wisconsin Street P.O. Box 322
Elkhorn, Wisconsin. 53121
Telephone (262) 723-3434
Facsimile (262) 723-8044

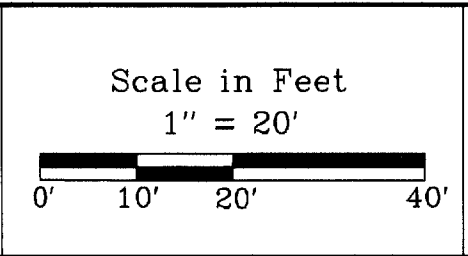

Survey Date: January 8, 2002.

Revisions: