

FARRIS, HANSEN & ASSOCIATES, INC.

ENGINEERING — ARCHITECTURE — SURVEYING
7 RIDGWAY COURT — P.O. BOX 437 — ELKHORN, WISCONSIN 53121
PHONE: (262) 723-2098 FAX: (262) 723-5886

PLAT OF SURVEY

PART OF LOTS 2 & 3 OF BLOCK 2 OF THE
ORIGINAL PLAT OF THE CITY OF ELKHORN,
WALWORTH COUNTY, WISCONSIN

LEGEND

— WORK ORDERED BY —
CHRIS OLSEN
P.O. BOX 77
ELKHORN, WI 53121

- = SET IRON REBAR STAKE
- = FOUND IRON PIPE STAKE
- (xxx) = RECORDED AS
- — — = OVERHEAD WIRES

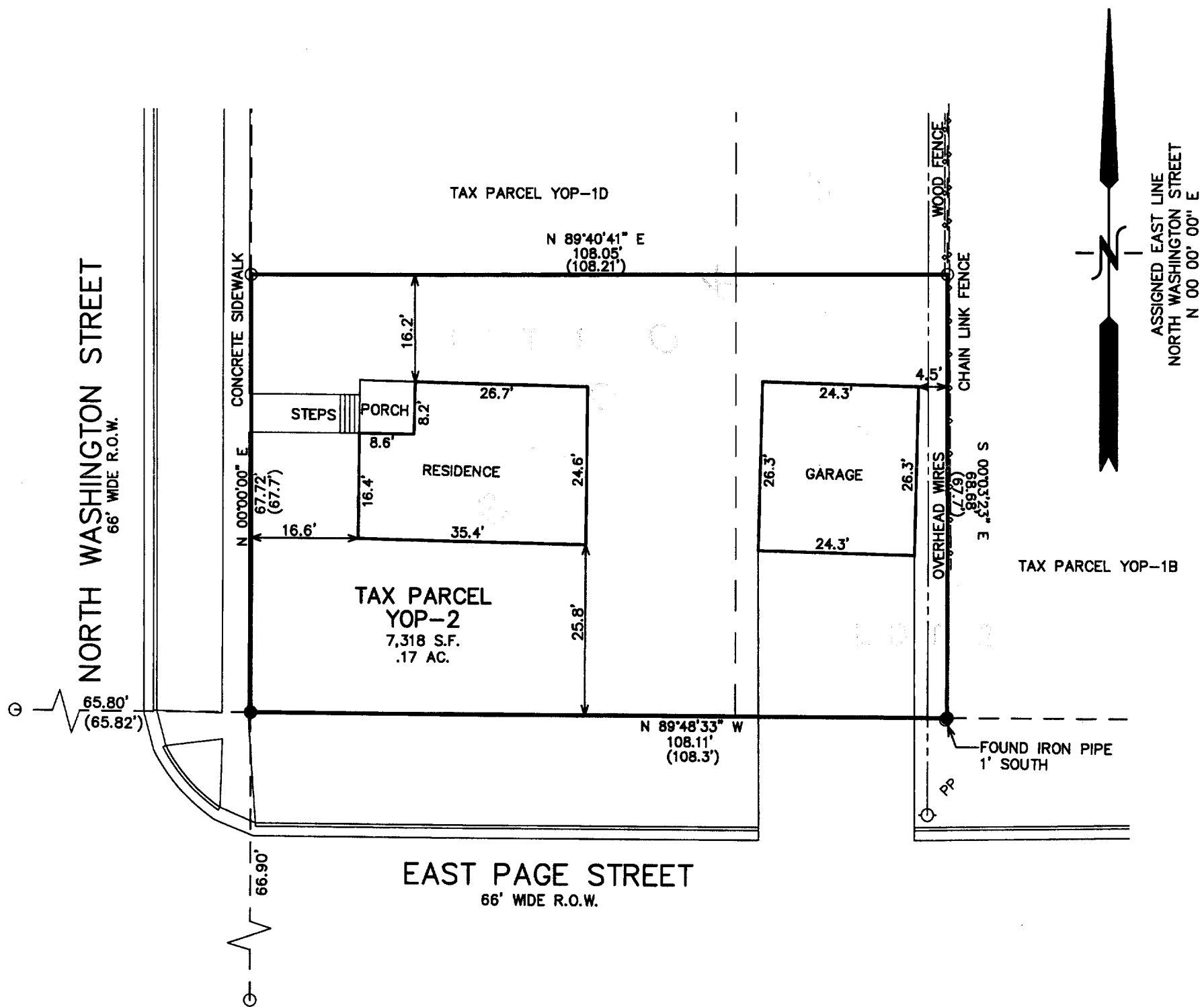

NOTE: COPIES OF THIS MAP TO WHICH THE FOLLOWING
CERTIFICATE WILL APPLY SHOW SURVEYOR'S ORIGINAL SEAL AND
SIGNATURE IN RED INK. COPIES BY ANY OTHER MEANS MAY HAVE
ALTERATIONS WHICH DO NOT REPRESENT THE SURVEYOR'S WORK
PRODUCT.

I HEREBY CERTIFY THAT THE ABOVE DESCRIBED PROPERTY HAS
BEEN SURVEYED UNDER MY DIRECTION AND THAT THE ABOVE MAP
IS A TRUE REPRESENTATION THEREOF AND SHOWS THE SIZE AND
LOCATION OF THE PROPERTY AND ITS EXTERIOR BOUNDARIES.
THIS SURVEY IS MADE FOR THE USE OF THE PRESENT OWNERS OF
THE PROPERTY, AND ALSO THOSE WHO PURCHASE, MORTGAGE, OR
GUARANTEE THE TITLE THERETO WITHIN ONE YEAR FROM THE DATE
HEREOF.

DATED: 01/18/02

Peter S. Gordon
PETER S. GORDON R.L.S. 2101

Parcel 1 - Tax Key No. YOP 00002

The S. 67.7 ft. of Lot 3 Block 2 of the Original Plat of the
village (now city) of Elkhorn, and the W. 1/4 of the S. 67.7
ft. of Lot 2 Block 2 of the Original Plat of the village
(now city) of Elkhorn, Walworth County, Wisconsin.

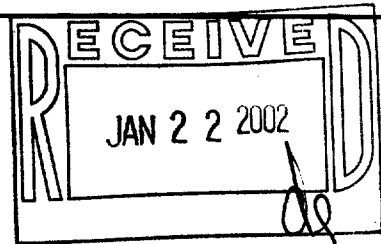

PROJECT: 5962.2
DATE: 01/18/02
SHEET 1 OF 1

YOP-2

004-1429