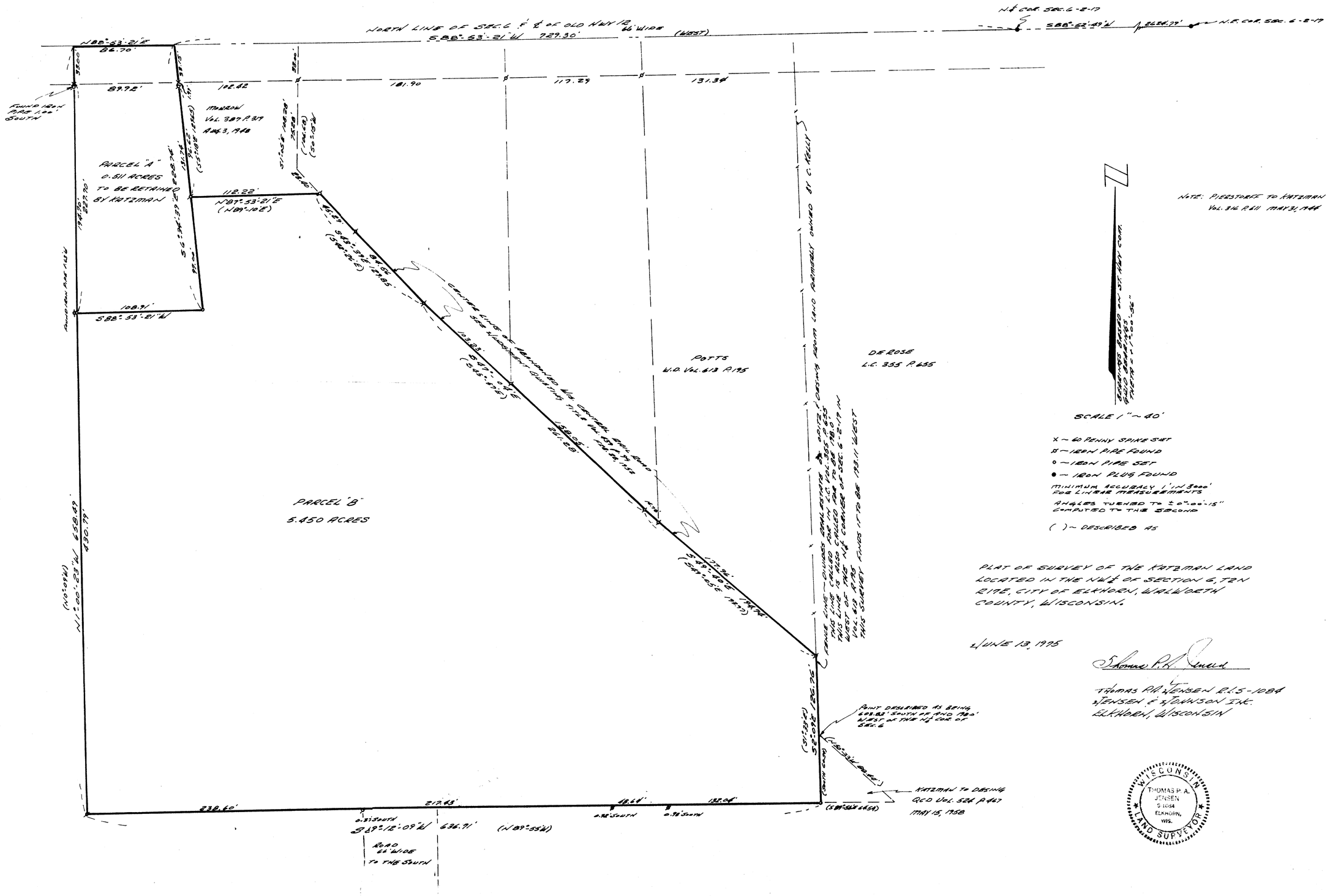

PLAT OF SURVEY OF THE KATZMAN LAND LOCATED IN THE NW¼ OF SECTION 6, T2N R17E, CITY OF ELKHORN, WALWORTH COUNTY, WISCONSIN.

JUNE 13, 1995

Thomas P.A. Jensen

THOMAS P.A. JENSEN R.L.S.-1084
JENSEN & JOHNSON INC.
ELKHORN, WISCONSIN

WISCONSIN THOMAS P. A. JENSEN S-1084 ELKHORN, WIS. LAND SURVEYOR

V-SE-8 (Defi-exception)
" 8B

4-128J
4-96