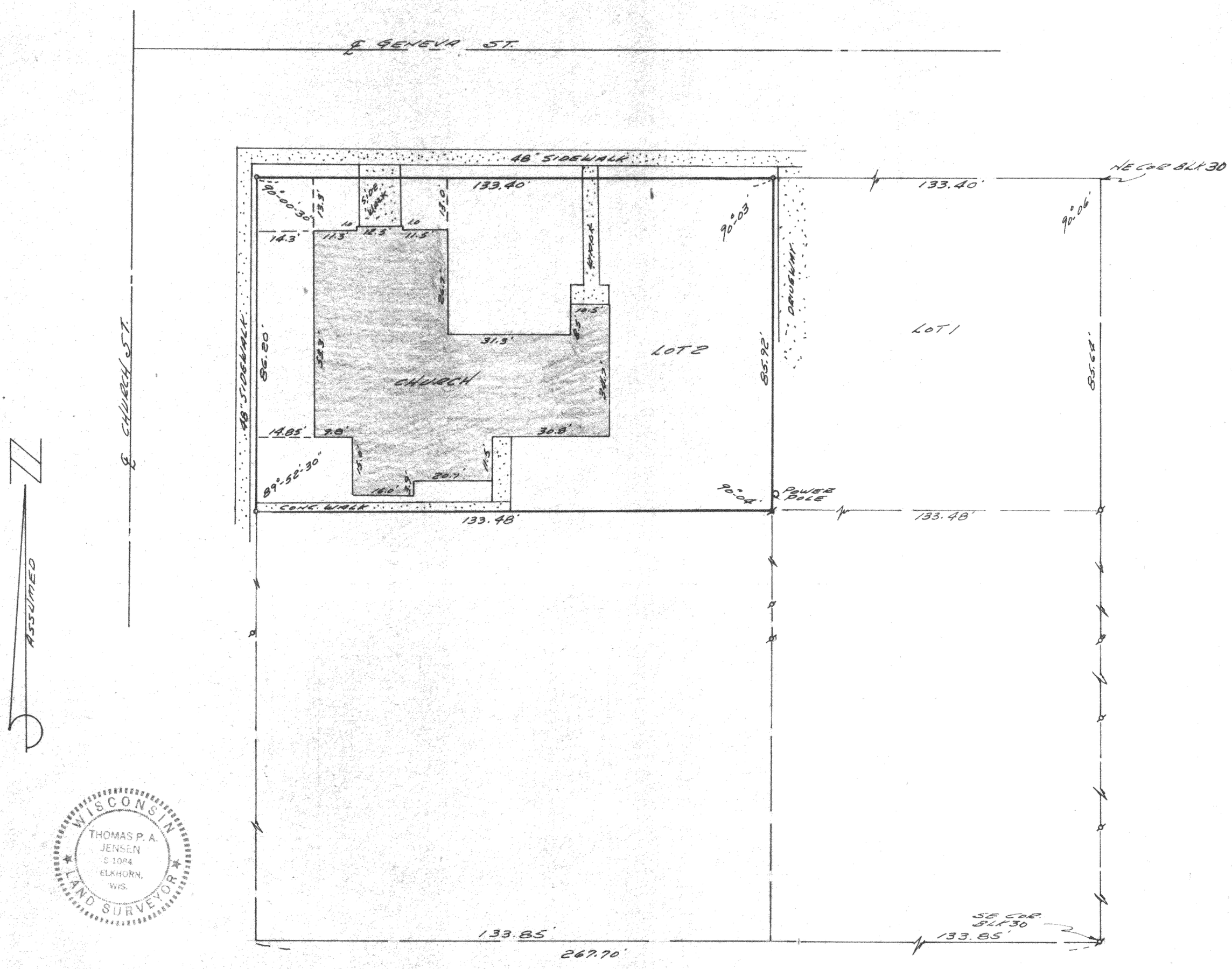

SURVEY CERTIFICATE

I HAVE SURVEYED THE ABOVE-DESCRIBED PROPERTY AND THE ABOVE MAP IS A TRUE REPRESENTATION THEREOF AND SHOWS THE SIZE AND LOCATION OF THE PROPERTY, ITS EXTERIOR BOUNDARIES, THE LOCATION & DIMENSIONS OF ALL STRUCTURES THEREON.

PLAT OF SURVEY
OF

LOT 2, BLOCK 30, ORIGINAL PLAT OF THE CITY OF ELKHORN, WALWORTH COUNTY, WISCONSIN

Thomas P. A. Jensen
SURVEYOR

SCALE 1" = 20'

DATE MAY 31, 1974

YOP 265

POST NO. 175H 300 9-68

4-124 J 4-92