

PLAT OF SURVEY

OF

LOT 4, BLOCK 2, TREE TOWNS SUBDIVISION,
 LOCATED IN THE NW $\frac{1}{4}$ OF THE NW $\frac{1}{4}$ OF SECTION 31,
 T3N R19E, CITY OF ELKHORN, WALKWORTH COUNTY,
 WISCONSIN.

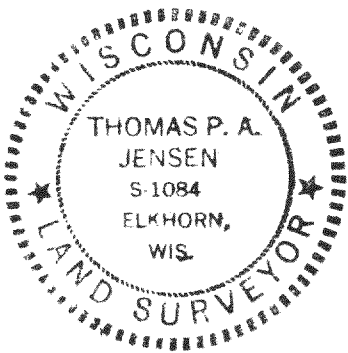
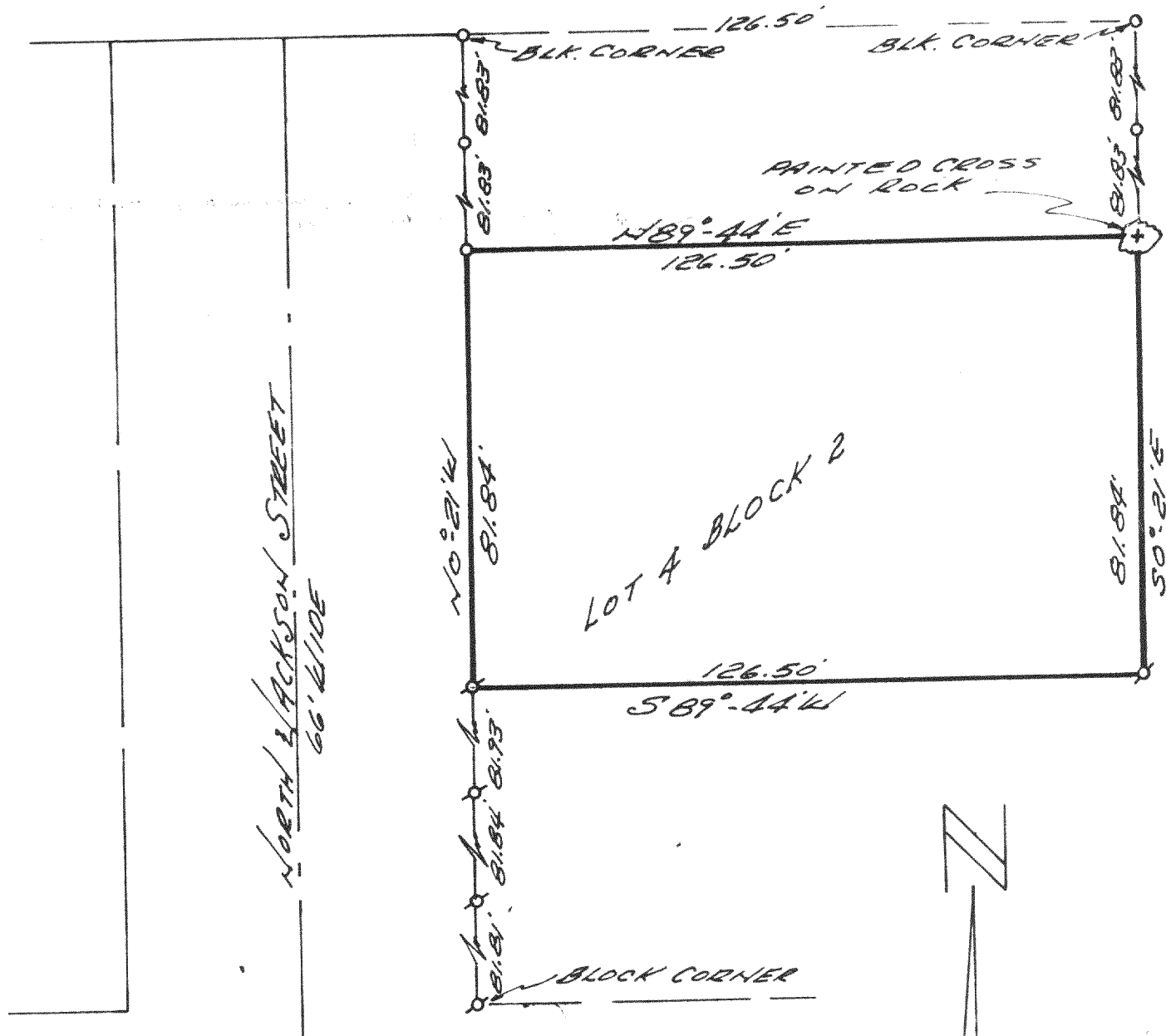

SURVEY AND PLAT BY
JENSEN & JOHNSON, INC.
 CIVIL ENGINEERS AND SURVEYORS

Elkhorn, Wisconsin

LEGEND

- — Iron Pipe SET
- — Concrete Monument

Scale 1" = 30'

⊕ — IRON PIPE FOUND

WE CERTIFY: That we have surveyed the above described property and that the plat shown hereon is an accurate survey and a true representation thereof and correctly shows the exterior boundary lines and all divisions of said property.

Date 4 JULY 25, 1974

Thomas P. A. Jensen

Wisconsin Registered Land Surveyor, No. S-1084