

Plat of Survey

Survey For: JOHN SPRAGIA
Location: Sandy Lane

Description: LOT 1 in BLOCK 5 in FAIRLANE SUBDIVISION ADDITION NO. 1 being a subdivision of a part of the S.W. 1/4 of the N.W. 1/4 of Section 31, T. 3 N., R. 17 E., in the City of Elkhorn, Walworth County, Wisconsin.

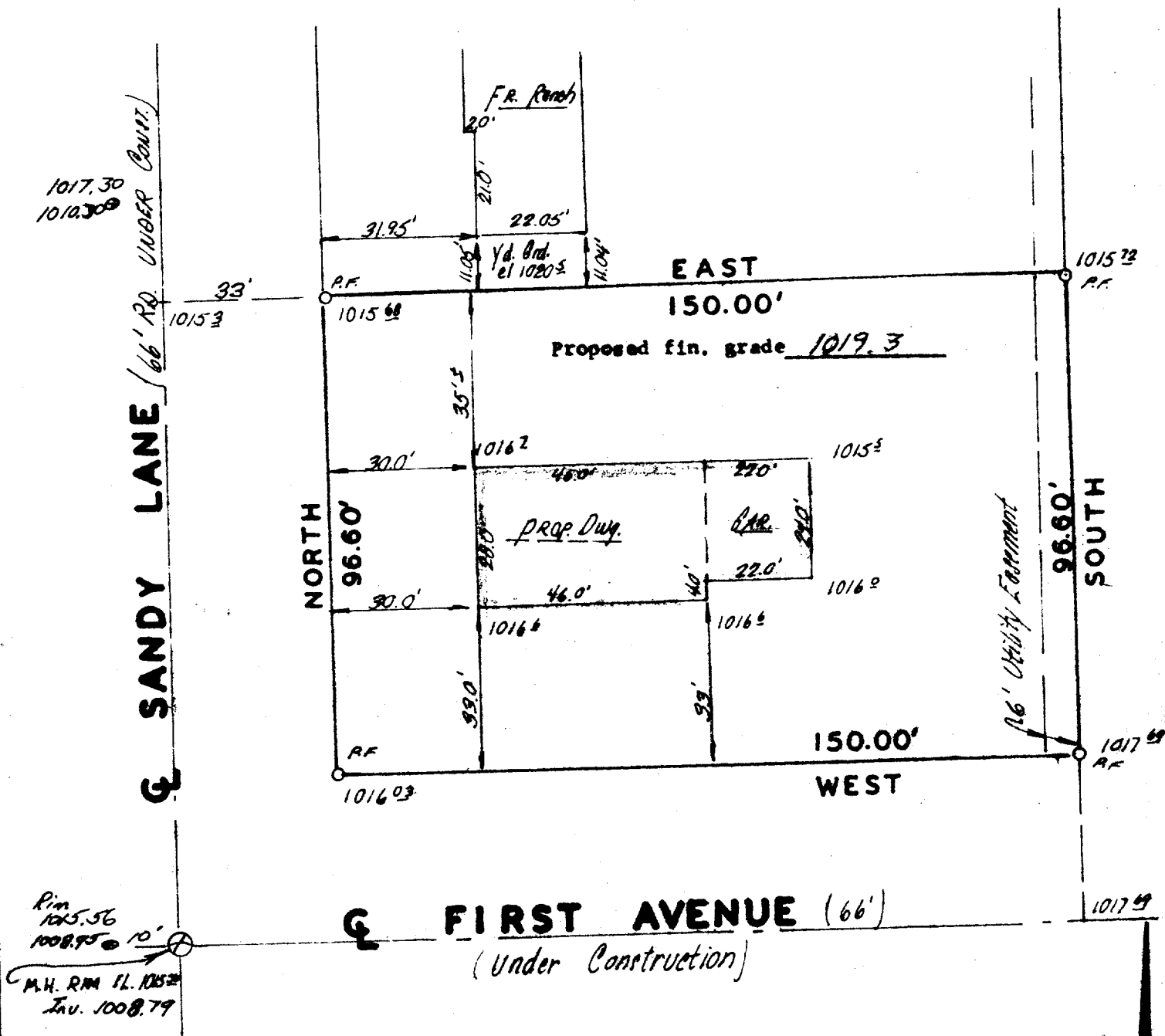

B.M. # 4 - N.W. Corner Lincoln
First Ave. El. 1021 25

Scale: 1" = 30'



**INMAN ENGINEERING
OF
MILWAUKEE, INC.
ENGINEERS - SURVEYORS**

NOTE: Staked Exact Corners
Of Prop. Dwg.

SURVEY CERTIFICATE

State of Wisconsin)
Milwaukee County ss I certify that I have surveyed the above described (property) and the above map is a true representation thereof and shows the size and location of the Property, its exterior boundaries, the location and dimensions of all visible structures thereon, fences, apparent easements and roadways and visible encroachments, if any.

This survey is made for the exclusive use of the present owners of the Property, and also those who purchase, mortgage, or guarantee the title thereto within one (1) year from date hereof; and as to them I warrant the accuracy of said survey and map.

DATE: 6/27/74

DATE: 6/27/74
JOB NO.: 8884

THOMAS INMAN, Registered Land Surveyor

YFLA-19

4-118