

FOURTH AVE.

EL. 1005.60

EL. 1004.91

S 88° 21' 00" E

128.00'

EL. 1006.84

SANITARY SEW. 1005.52 INV. EL. 996.62

STORM SEW. 1005.46 INV. EL. 1001.11

30.00'

CEL. 1007.07

EL. 1008.75

CURB & GUTTER

(PUBLIC ROAD 66.00' WIDE)

EDGEWOOD AVE.

EL. 1006.87

N 01° 39' 00" E

30.00'

EL. 1008.75

EL. 1010.94

N 88° 21' 00" W

128.00'

EL. 1009.42

20'

EL. 1011.05

FL. EL. 1012.5 ±
HOUSE

LOT 9

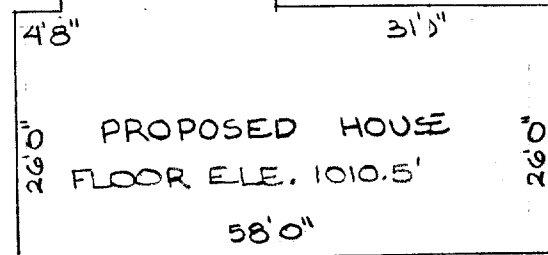

LOT 10

EL. 1007.17

GARAGE

20'9"

128.00'

90.00'

S 01° 39' 00" W

90.00'

DESCRIPTION:

LOT 10, BLOCK 2, EDGEWOOD 3RD EDITION, CITY OF ELKHORN, WALWORTH COUNTY, WISCONSIN.

CERTIFICATE:

I, JOSEPH M. BIAGI, SURVEYOR, DO HEREBY CERTIFY THAT I HAVE SURVEYED THE LANDS HEREON DESCRIBED.

DATE: FEB 13, 1975

Joseph M. Biagi
JOSEPH M. BIAGI
ELKHORN, WISCONSIN



SCALE: 1"=20'
O-INDICATES IRON PIPE

REVISIONS			MR. GARY WELSH ELKHORN, WISCONSIN		
NO.	DATE	BY			
1					
2					
3			DRAWN BY	SCALE	MATERIAL
4			CHK'D	DATE	DRAWING NO.
5			TRACED	APP'D	#

RW
1"=20'
2-13-75
130-75

SAN. SEW. AT WEST OAK LANE
RIM EL. 1009.53 INV. EL. 997.71