

1140 SEQUOIA STREET • DELAVAN, WISCONSIN 53115
414-728-6737

RECEIVED
DEC 30 1997

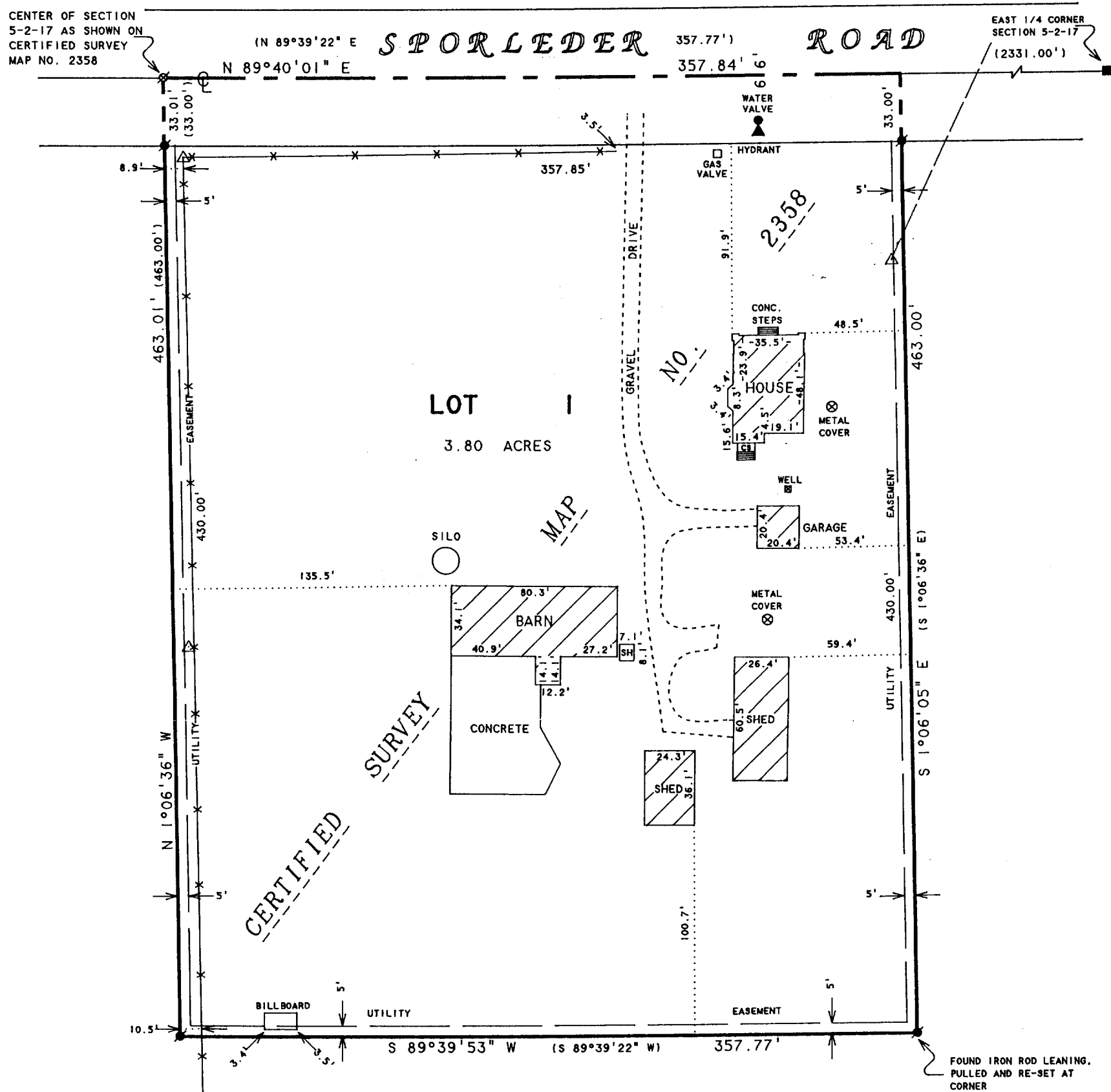

PLAT OF SURVEY OF

LOT 1, CERTIFIED SURVEY MAP NO. 2358, LOCATED IN
NORTHWEST 1/4 OF THE SOUTHEAST 1/4 OF SECTION 5,
T2N, R17E, CITY OF ELKHORN, WALWORTH COUNTY, WISCONSIN.



LEGEND

- - IRON ROD FOUND
 ■ - CONCRETE MONUMENT FOUND
 ■ - RAILROAD SPIKE FOUND
 CS - CONCRETE STOOP
 ----- - WIRE FENCE
 Δ - UTILITY POLE
 ----- - OVERHEAD UTILITY LINES
 SH- SHED
 () - RECORDED AS

THIS SURVEY IS MADE FOR THE USE OF THE PRESENT OWNERS OF THE PROPERTY, AND ALSO THOSE WHO PURCHASE, MORTGAGE, OR GUARANTEE THE TITLE THERETO WITHIN ONE (1) YEAR FROM DATE HEREON.

FROM DATE HEREON.



DAVID F. ABELL
WISCONSIN REGISTERED LAND SURVEYOR, S-1596

September 22, 1997

DATE _____ JOB NUMBER - 97172
NOTE: THIS IS NOT A CERTIFIED COPY UNLESS SEALED.

YA-2358-1 004-1078