

PLAT OF SURVEY

PATHFINDER SURVEYING
FORMERLY KOLB LAND CONSULTING
929 WILLIAMS ST. LAKE GENEVA, WI.
(414) 248-3697

DATE: 9/25/1997

ORDERED BY : COLDWELL BANKERS LAKES AREA REALTORS
838 W. MAIN LAKE GENEVA,
WI. 53147

DESCRIPTION: THE WEST 74.74 FEET OF LOT 2, BLOCK 49 OF ROCKWELL'S SECOND ADDITION TO THE CITY
OF ELKHORN, WALWORTH COUNTY, WISCONSIN.

C.L. EAST FRANK STREET

(66' WIDE)

C.L. SOUTH WISCONSIN STREET

(66' WIDE)

SANITARY SEWER
MANHOLE

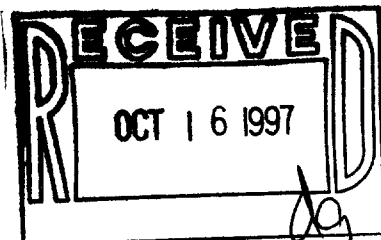
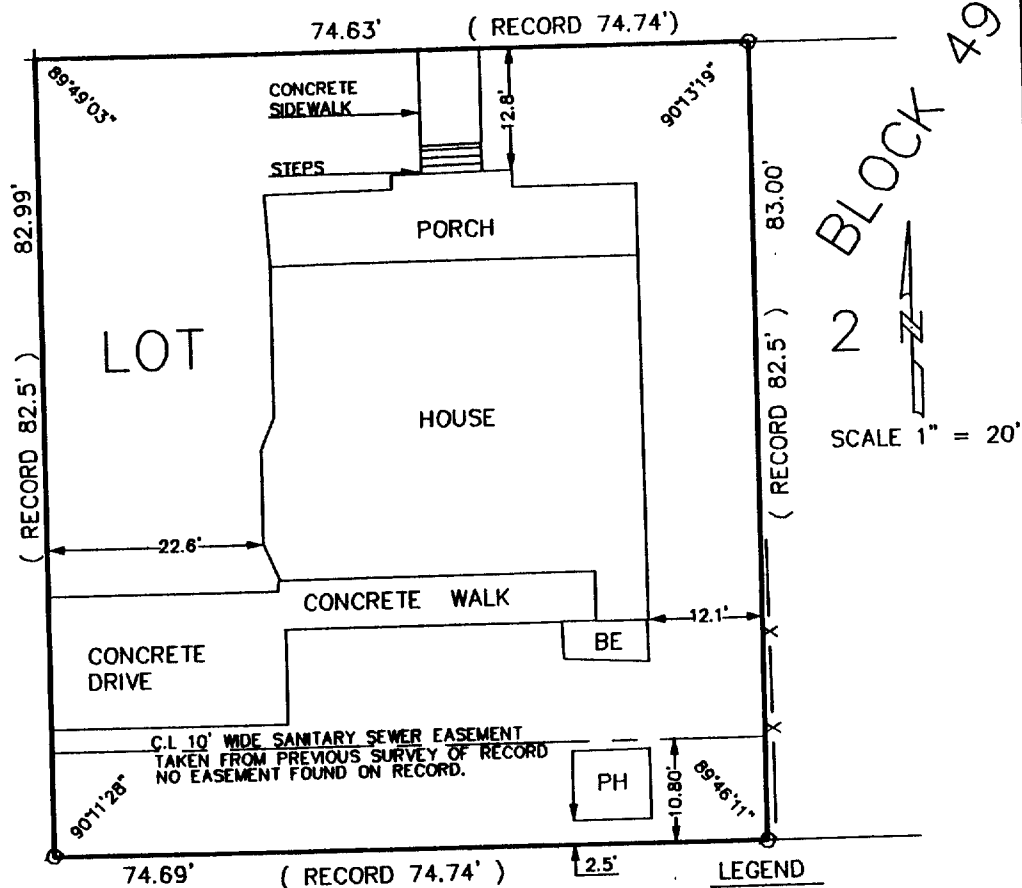

- LEGEND
- FOUND IRON PIPE
 - + FOUND CHISLED CROSS
 - PH PLAY HOUSE
 - BE BASEMENT ENTRANCE
 - X- FENCE

THE ABOVE MAP IS A TRUE REPRESENTATION THEREOF AND
SHOWS THE SIZE AND LOCATION OF ALL THE PROPERTY,
EXTERIOR BOUNDARIES, THE LOCATION OF ALL VISIBLE
BOUNDARY FENCES, APPARENT EASEMENTS, ROADWAYS
AND VISIBLE ENCROACHMENTS, IF ANY.

THIS SURVEY IS MADE FOR THE USE OF THE PRESENT
OWNERS OF THE PROPERTY, AND ALSO THOSE WHO
PURCHASE, MORTGAGE OR GUARANTEE TITLE THERETO
WITHIN ONE (1) YEAR FROM DATE HERETO.

John P. Krott
JOHN P. KROTT, R.L.S. 2258

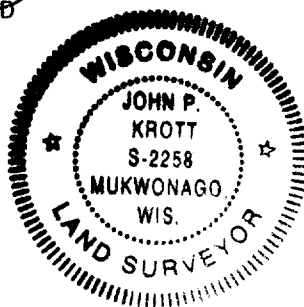

NOTE: THIS IS NOT A CERTIFIED COPY
UNLESS SEAL IS IN RED.
JOB NUMBER 97082-RW2-18

YRW2-18

004-1066