

GEORGE T. DUNHAM  
SURVEYING & SUBDIVIDING  
DELAVAN, WISCONSIN

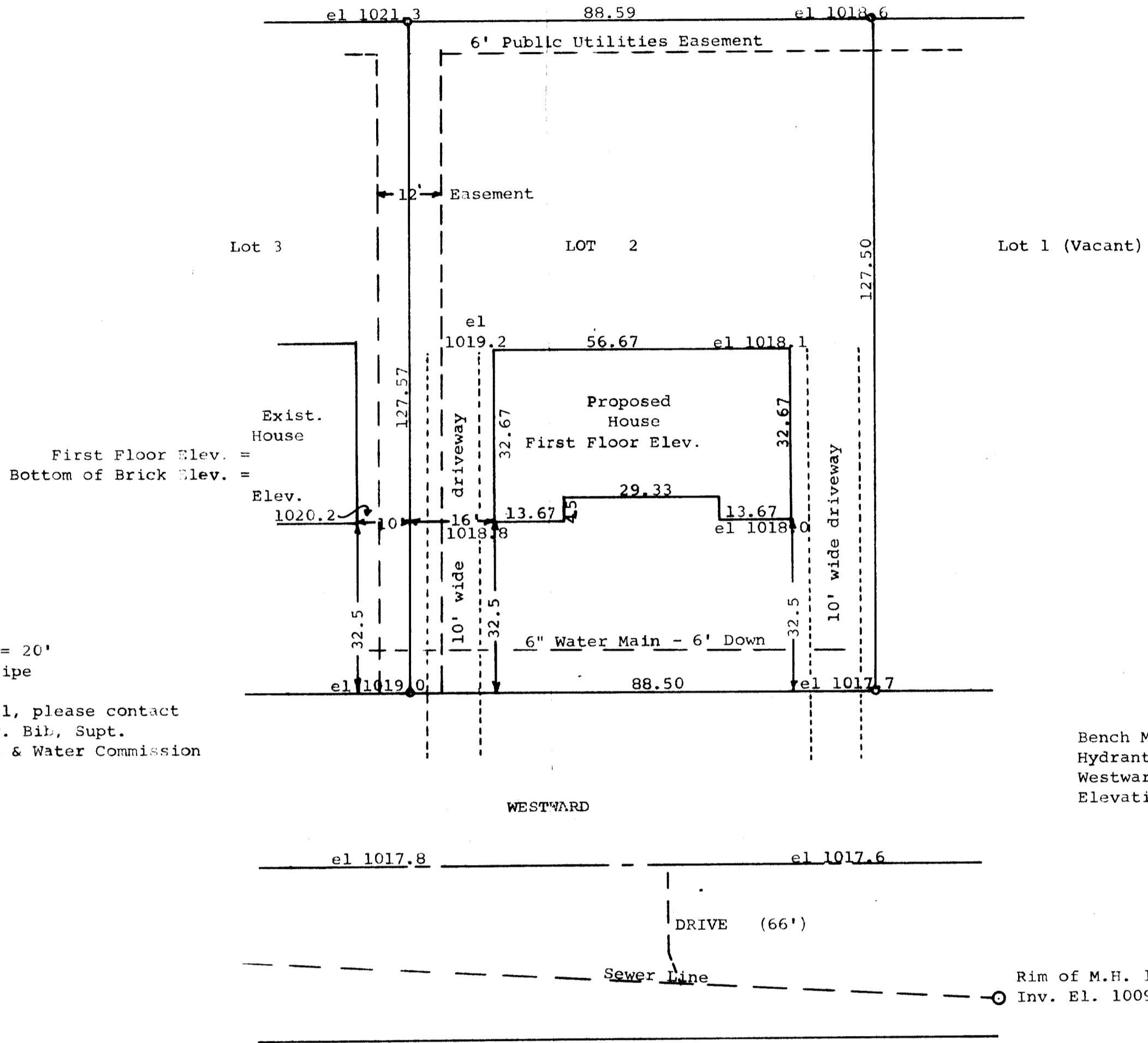

Scale - 1" = 20'  
o = Iron Pipe

Note: For electrical, please contact  
Mr. Anthony F. Bil, Supt.  
Elkhorn Light & Water Commission  
414-723-2910

Bench Mark - South Bolt on  
Hydrant at Intersection of  
Westward Drive and S. Church  
Elevation = 1017.56

STATE OF WISCONSIN) SS  
COUNTY OF WALWORTH)

I, George T. Dunham, Surveyor, certify that I have surveyed  
the property described as follows,  
Lot 2, Block 1 of James Jones 2nd Addition, City of Elkhorn,  
Walworth County, Wisconsin,  
and that the plat shown above is an accurate survey and a true representation  
thereof and correctly shows the exterior boundary lines and location of the  
proposed house to be built thereon and the correct measurements thereof.  
November 5, 1971  
Revised Dec. 6, 1971

*George T. Dunham*  
George T. Dunham, Surveyor

