

NOTE: COPIES OF THIS MAP TO WHICH THE FOLLOWING CERTIFICATE WILL APPLY ARE BLUE LINE PRINTS SHOWING SURVEYOR'S ORIGINAL SEAL AND SIGNATURE IN BLACK INK. COPIES BY ANY OTHER MEANS MAY HAVE ALTERATIONS WHICH DO NOT REPRESENT THE SURVEYOR'S WORK PRODUCT.

I HEREBY CERTIFY THAT THIS PLAT OF SURVEY IS A TRUE AND ACCURATE REPRESENTATION OF THE BOUNDARY LINES OF THE SUBJECT PARCEL AND OF THE EXISTING BUILDINGS AND OTHER VISIBLE PHYSICAL FEATURES SHOWN HEREON TO THE BEST OF MY KNOWLEDGE AND BELIEF. THIS SURVEY IS MADE FOR THE USE OF THE PRESENT OWNERS OF THE PROPERTY, AND ALSO THOSE WHO PURCHASE, MORTGAGE, OR GUARANTEE THE TITLE THEREIN WITHIN ONE YEAR FROM THE DATE HEREOF.

DATED: JULY 1, 1993

*Robert A. Farris*

ROBERT A. FARRIS RLS



LEGAL DESC. = LOT 9 OF HARMONY ACRES SUBDIVISION IN THE NE 1/4 OF THE NW 1/4 SEC. 6-2-17 CITY OF ELKHORN WALWORTH COUNTY WISCONSIN

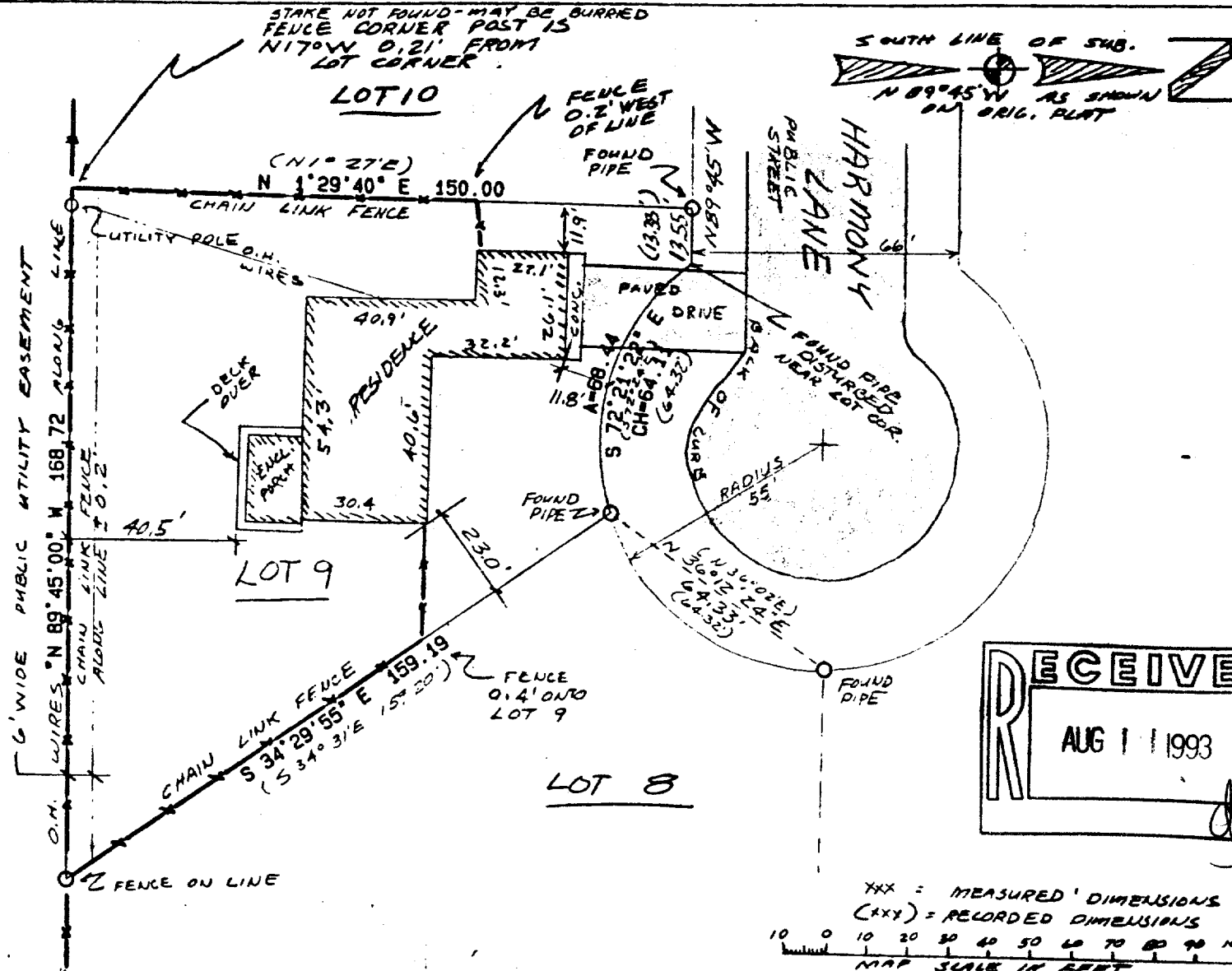

XXX = MEASURED DIMENSIONS  
 (XXX) = RECORDED DIMENSIONS  
 MAP SCALE IN FEET

WORK ORDERED BY WALTER UTER

PLAT OF SURVEY

FARRIS HANSEN & ASSOCIATES, INC  
 7 RIDGEWAY CT. ELKHORN WI 53121  
 TEL. 414-782-8898

DATE 7/01/93  
 FROM 3873

VAA-9

004-809