

**WALWORTH COUNTY  
SURVEYING & MAPPING**  
727 HENRY STREET  
LAKE GENEVA, WISCONSIN  
414-248-0505

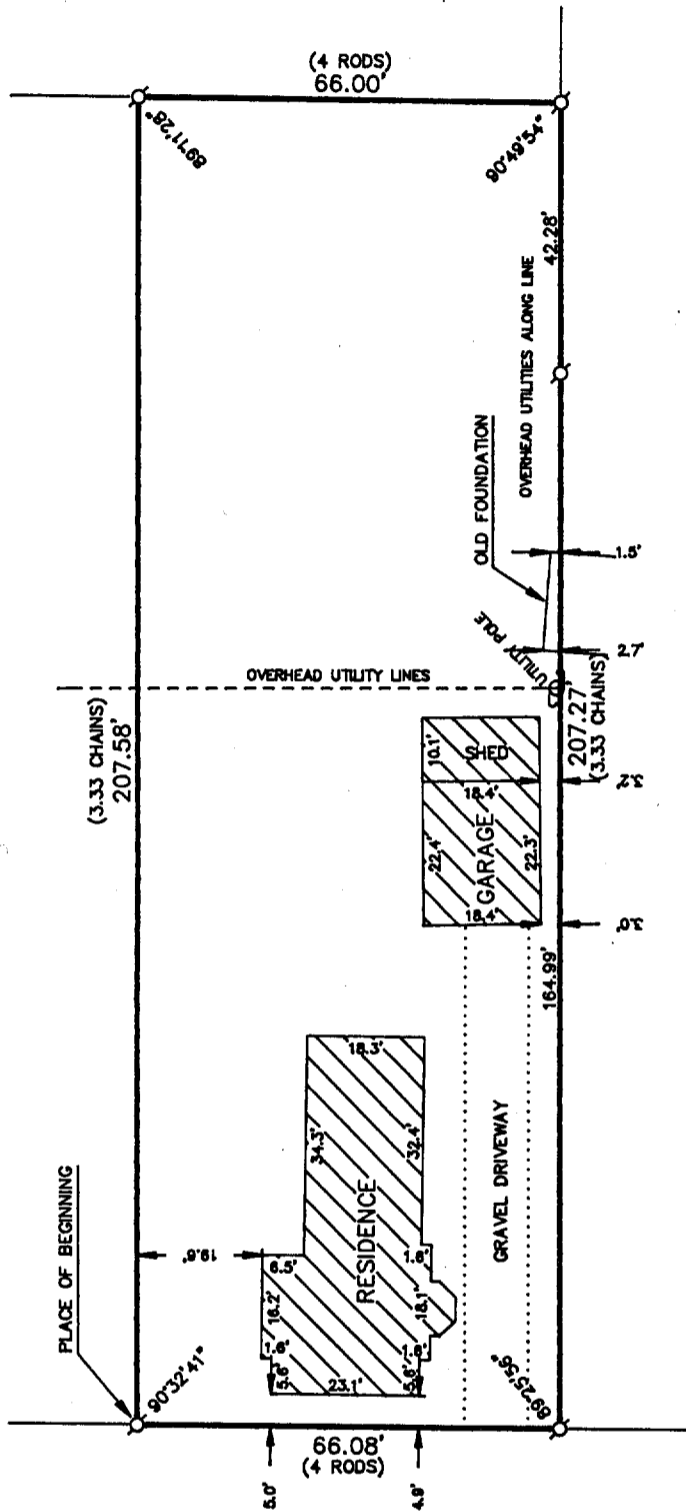

PLAT OF SURVEY OF

BEGINNING AT A POINT IN THE EAST BOUNDS OF EAST STREET IN THE VILLAGE (NOW CITY) OF ELKHORN, AT THE NORTHWEST CORNER OF LOT FORMERLY BELONGING TO JOHN MARE, WHICH WAS FORMERLY PART OF THE LOT OF E. ELDERKIN, AND BEING THE POINT WHERE THE NORTH LINE OF ROCKWELL STREET PRODUCED WOULD INTERSECT THE EAST LINE OF EAST STREET, THENCE NORTH ALONG THE WEST LINE OF EAST STREET FOUR (4) RODS; THENCE EAST 3.33 CHAINS TO A POST; THENCE SOUTH FOUR (4) RODS TO A POST IN THE NORTH LINE OF SAID ELDERKIN'S LAND; THENCE WEST 3.33 CHAINS TO THE PLACE OF BEGINNING, AND BEING LANDS CONVEYED TO HENRY E. BABCOCK BY DEED OF JULIA SHERMAN DATED MAY 26, 1897 AND RECORDED IN THE REGISTER OF DEEDS OFFICE IN AND FOR SAID COUNTY IN VOLUME 93 OF DEEDS, ON PAGE 458.

ORDERED BY: LAKESHORE REAL ESTATE  
101 BROAD STREET  
LAKE GENEVA, WISCONSIN 53147

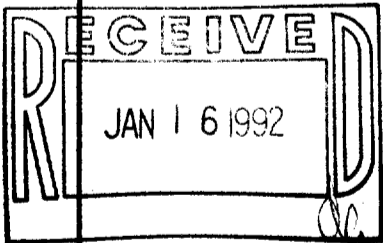

**LINCOLN STREET**  
(EAST STREET)

I HEREBY CERTIFY THAT I HAVE SURVEYED THE ABOVE DESCRIBED PROPERTY AND THAT THE ABOVE MAP IS A TRUE REPRESENTATION THEREOF AND SHOWS THE SIZE AND LOCATION OF THE PROPERTY, ITS EXTERIOR BOUNDARIES, THE LOCATION OF ALL VISIBLE STRUCTURES AND DIMENSIONS OF ALL PRINCIPAL BUILDINGS THEREON, BOUNDARY FENCES, APPARENT EASEMENTS, ROADWAYS AND VISIBLE ENCROACHMENTS, IF ANY, TO THE BEST OF MY KNOWLEDGE AND BELIEF.

THIS SURVEY IS MADE FOR THE USE OF THE PRESENT OWNERS OF THE PROPERTY AND ALSO THOSE WHO PURCHASE, MORTGAGE OR GUARANTEE THE TITLE THERETO WITHIN ONE (1) YEAR FROM DATE HEREOF.

*Robert M. Baerenwald*  
ROBERT M. BAERENWALD  
WISCONSIN REGISTERED LAND SURVEYOR, S-1508

*March 19, 1991*  
DATE: \_\_\_\_\_ JOB NO. 2834

NOTE: THIS IS NOT A CERTIFIED COPY UNLESS SEALED.

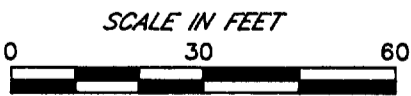

- LEGEND
- IRON PIPE FOUND
  - ⊙—IRON ROD FOUND
  - CONCRETE MONUMENT FOUND
  - IRON PIPE PLACED
  - ( )—RECORDED AS

004-740

YEK-10