

FARRIS, HANSEN & ASSOCIATES, INC.

7 RIDGEWAY COURT, P.O. BOX 437
ELKHORN, WISCONSIN 53121

PHONE: (414) 723-2098
FAX: (414) 723-5886

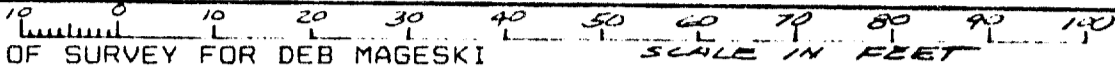

PLAT OF SURVEY FOR DEB MAGESKI
LOCATED AT 430 W. ROCKWELL ST. ELKHORN WISCONSIN WALWORTH CO.
PROPERTY DESCRIBED AS LOT 33 AND LOT 34 OF BLOCK 2 OF ELKHORN
GARDENS TOGETHER WITH THE ABUTTING EAST 1/2 OF VACATED PRAIRIE AVE.
WORK ORDERED WAS TO PLACE STAKES AT THE PROPERTY CORNERS AND TO
PREPARE A PLAT SHOWING SUFFICIENT DETAIL TO OBTAIN A BUILDING PERMIT
FOR PROPOSED ADDITION TO THE FRONT OF THE RESIDENCE

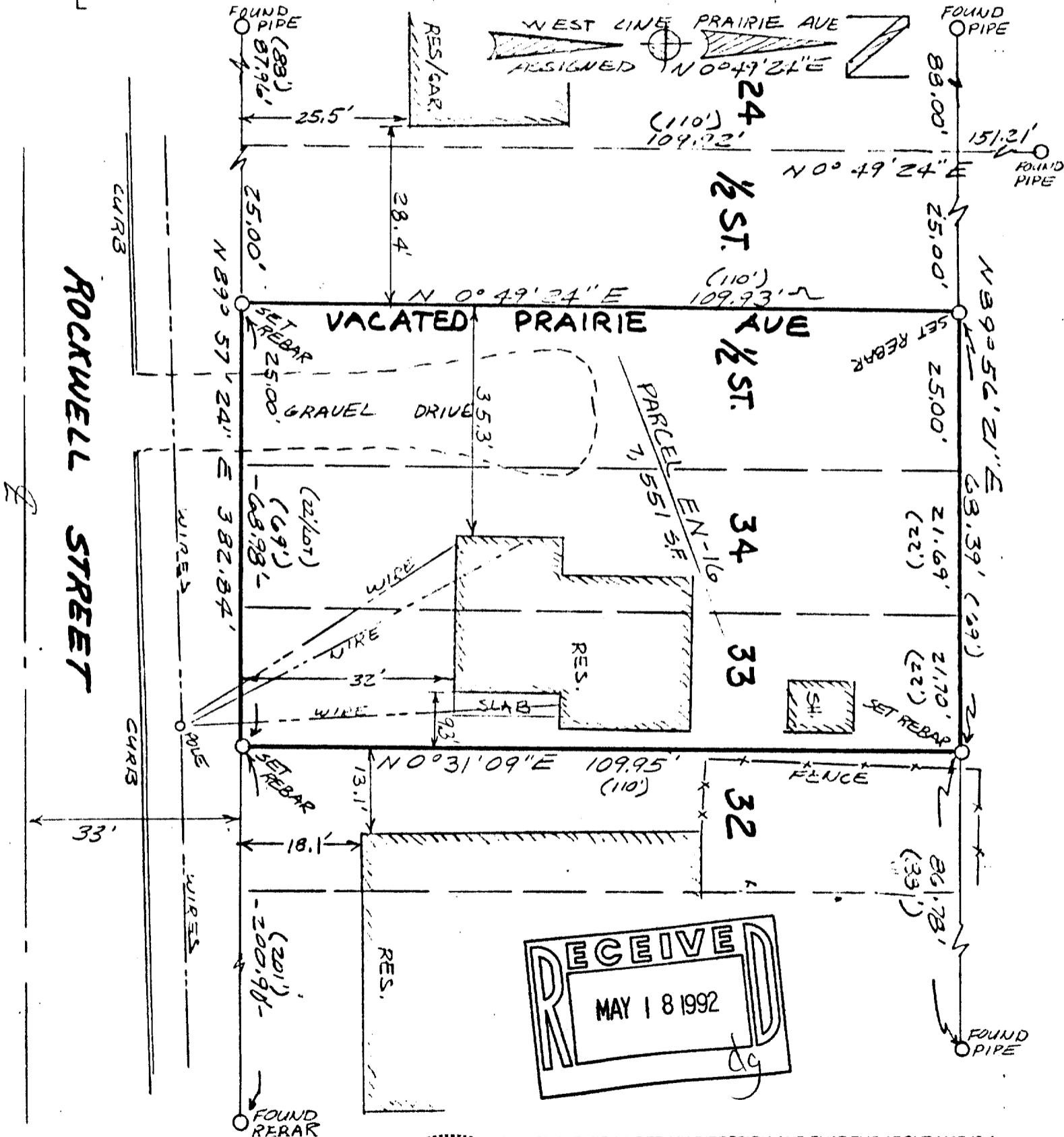

I HEREBY CERTIFY THAT THE ABOVE DESCRIBED PROPERTY HAS BEEN SURVEYED UNDER MY DIRECTION AND THAT THE ABOVE MAP IS A TRUE REPRESENTATION THEREOF AND SHOWS THE SIZE AND LOCATION OF THE PROPERTY AND ITS EXTERIOR BOUNDARIES. THIS SURVEY IS MADE FOR THE USE OF THE PRESENT OWNERS OF THE PROPERTY AND ALSO THOSE WHO PURCHASE, MORTGAGE, OR GUARANTEE THE TITLE THERETO WITHIN ONE YEAR FROM THE DATE OF THIS SURVEY.

DATED: 5/07/92

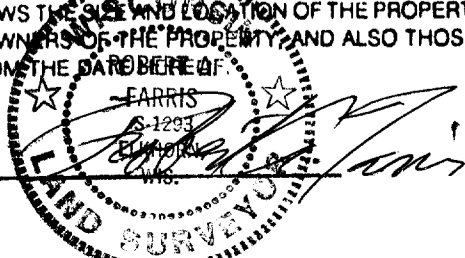

PROJECT NO. 3641

004-717

VEN-16