

Plat of Survey

Of

A parcel of land located in the Northeast 1/4 of Section 31, Town 3 North, Range 17 East, City of Elkhorn, Walworth County, Wisconsin, described as follows: Commence at the East 1/4 Corner of said Section 31; thence S 88°49'10" W, along the South line of said Northeast 1/4, 2235.95 feet to the Point of Beginning; thence continue S 88°49'10" W, along said South line, 396.74 feet to a point 15.45 feet N 88°49'10" E of the Center 1/4 Corner of said Section 31; thence Northeasterly along the Easterly Right-of-Way of the former Chicago, Milwaukee, and St. Paul Railroad Eagle Branch and the arc of a curve to the left (central angle=5°51'11", radius=5779.65 feet, whose chord bears N 3°35'47" E 590.16 feet; thence N 88°49'10" E 353.86 feet; thence S 0°35'21" E 588.14 feet to the Point of Beginning.
Said parcel contains 5.000 acres of land, more or less, and is a Lot Line Adjustment from Tax Parcel UNE-1B to Tax Parcel UNE-33.

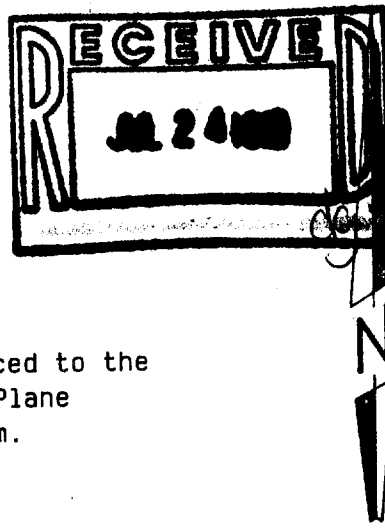

Surveyed for: Walworth County Agricultural Society, Inc. Bearings referenced to the Wisconsin State Plane Coordinate System.
P.O. Box 286
Elkhorn, Wisconsin. 53121

CURVE DATA

I = 5°51'11"
R = 5779.65
A = 590.42
C = 590.16
CHB = N 3°35'47" E

TAX PARCEL
UNE-33

TAX PARCEL
UNE-1B

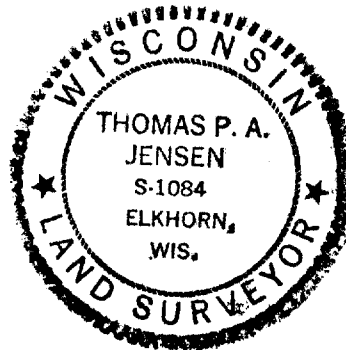
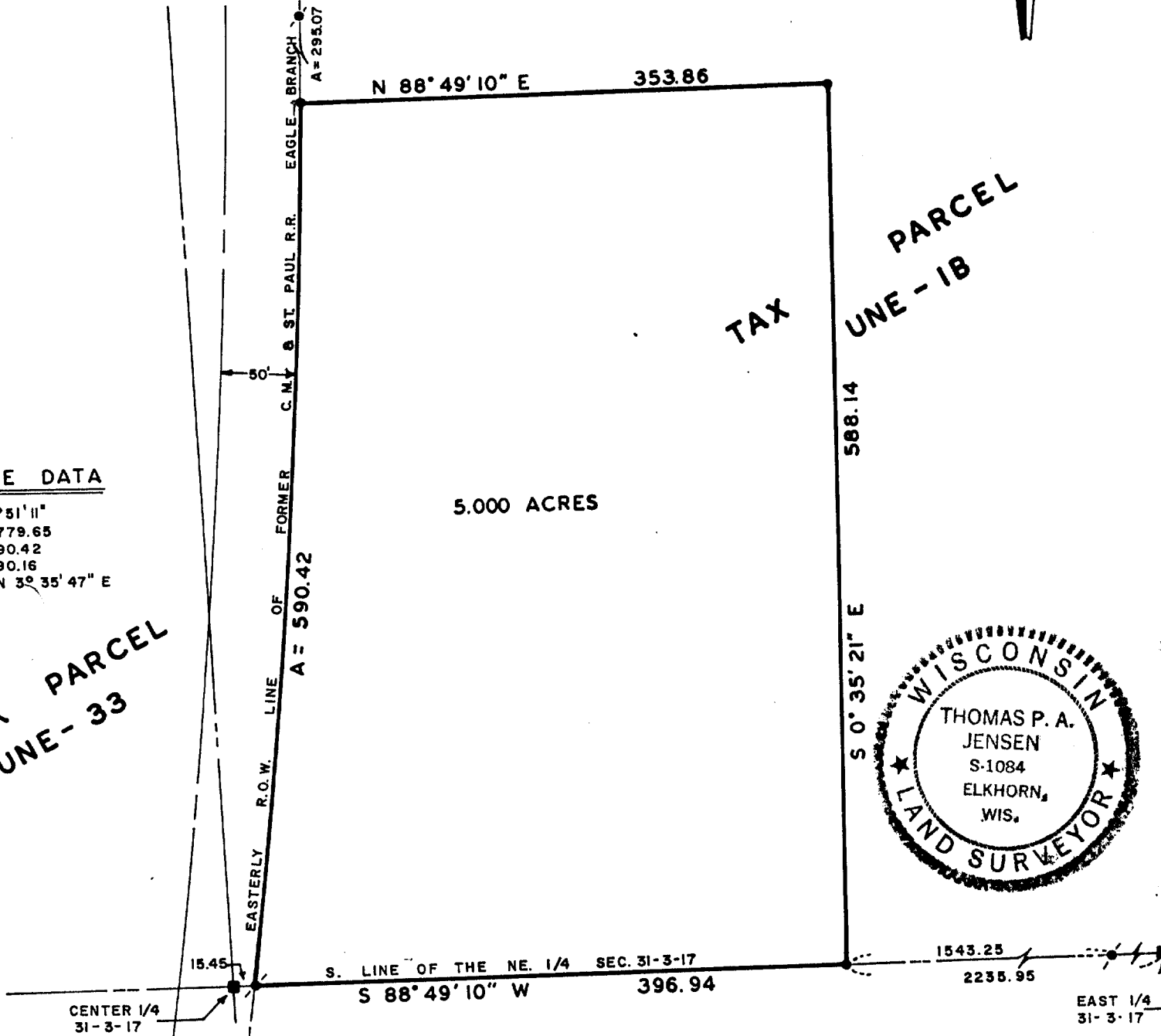

Copyright © 1991 by Jensen Surveying & Mapping S.C.

All rights reserved. No part of this survey plat may be reproduced or transmitted in any form by any means - graphic, electronic, or mechanical, including photocopying, tracing, or information storage and retrieval systems - without permission in writing from Thomas P.A. Jensen.

I, Thomas P.A. Jensen, Wisconsin Registered Land Surveyor, do hereby certify that this survey was performed by me, or under my direction, in full compliance with the owner's/agent's instructions and Chapter A-E 7 of the Wisconsin Administrative Code ' Minimum Standards For Property Surveys ', and that this map is an accurate representation thereof to the best of my knowledge and belief.

Note: This survey plat is not certified unless signed and sealed in red ink.

Thomas P. A. Jensen
Thomas P.A. Jensen R.L.S. 1084

Legend

- ~ Found County Section Corner
- ~ Found iron rod, 3/4' dia.
- ~ Set iron rod 3/4' dia.
- () ~ Recorded as dimension

Jensen Surveying & Mapping S.C.

45 South Wisconsin Street P.O. Box 322
Elkhorn, Wisconsin. 53121.
(414) 723-3434

Mapping date: July 22, 1991

Revisions: _____

Sheet 1 of 1 Sheets

Job reference number:

1991.135

YUNE-33

Scale: 1 = 100'

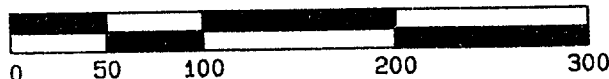

004-695