

GEORGE T. DUNHAM
 SURVEYING & SUBDIVIDING
 DELAVAN, WISCONSIN

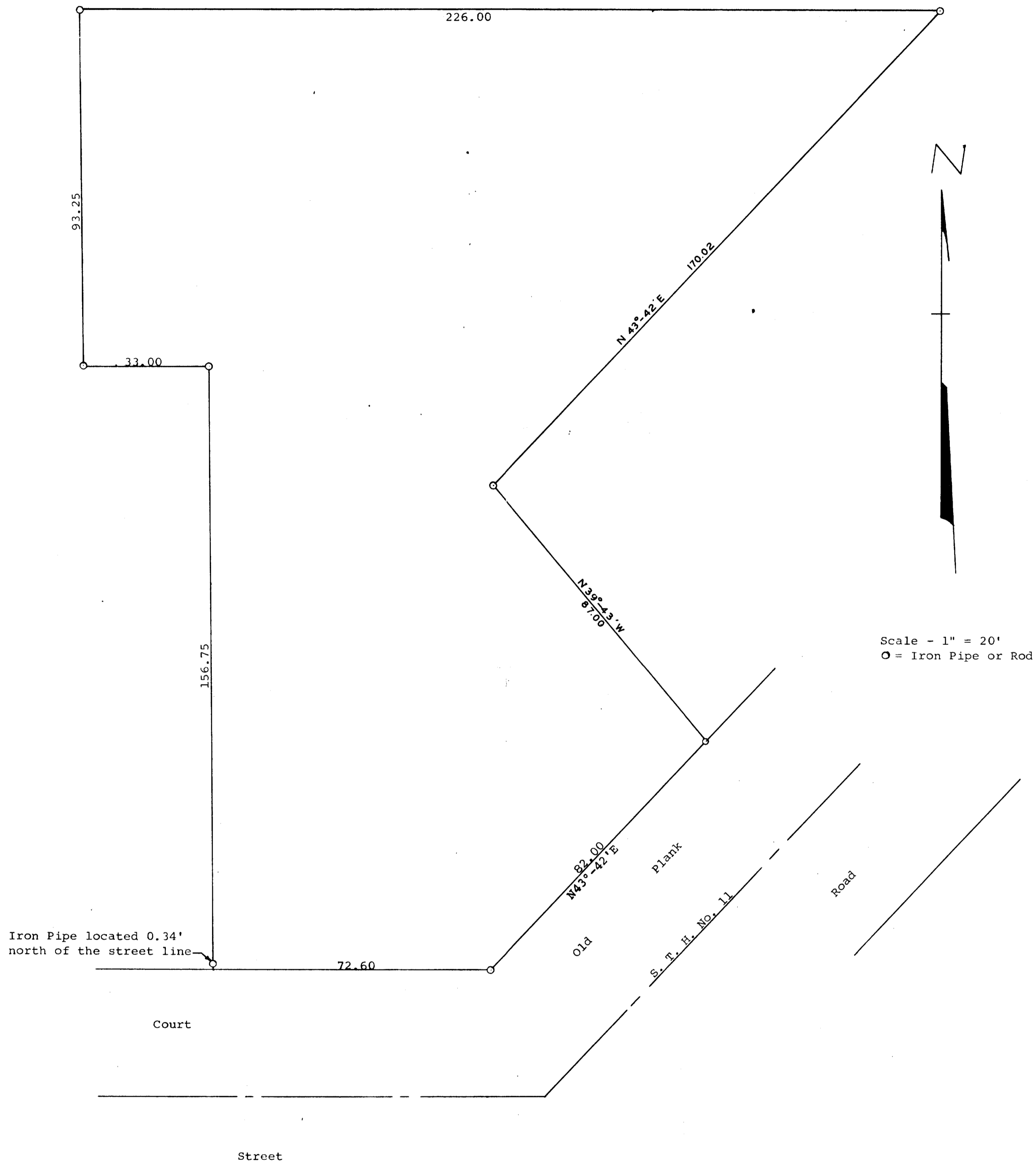

Plat of survey of a parcel of land located in the Southwest ¼
 of Section 31, T 3 N, R 17 E, City of Elkhorn, Walworth County,
 Wisconsin.
 September 16, 1970

George T. Dunham
 George T. Dunham, Surveyor