

Plat of Survey

of

LOTS 5-10, BLOCK 2 OF ELKHORN GARDENS, A SUBDIVISION, AND THE NORTH 110' OF VACATED PRAIRIE AVENUE ALL IN SECTION 1, T 2 N, R 16 E, CITY OF ELKHORN, WALWORTH COUNTY, WISCONSIN

Surveyed for: ROBERT CHRISTENSEN
417 W. GENEVA ST.
ELKHORN, WI 53121

BEARING REFERENCED TO THE SOUTH LINE OF W. GENEVA ST. ASSUMED AS EAST

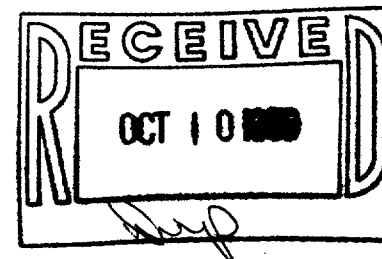
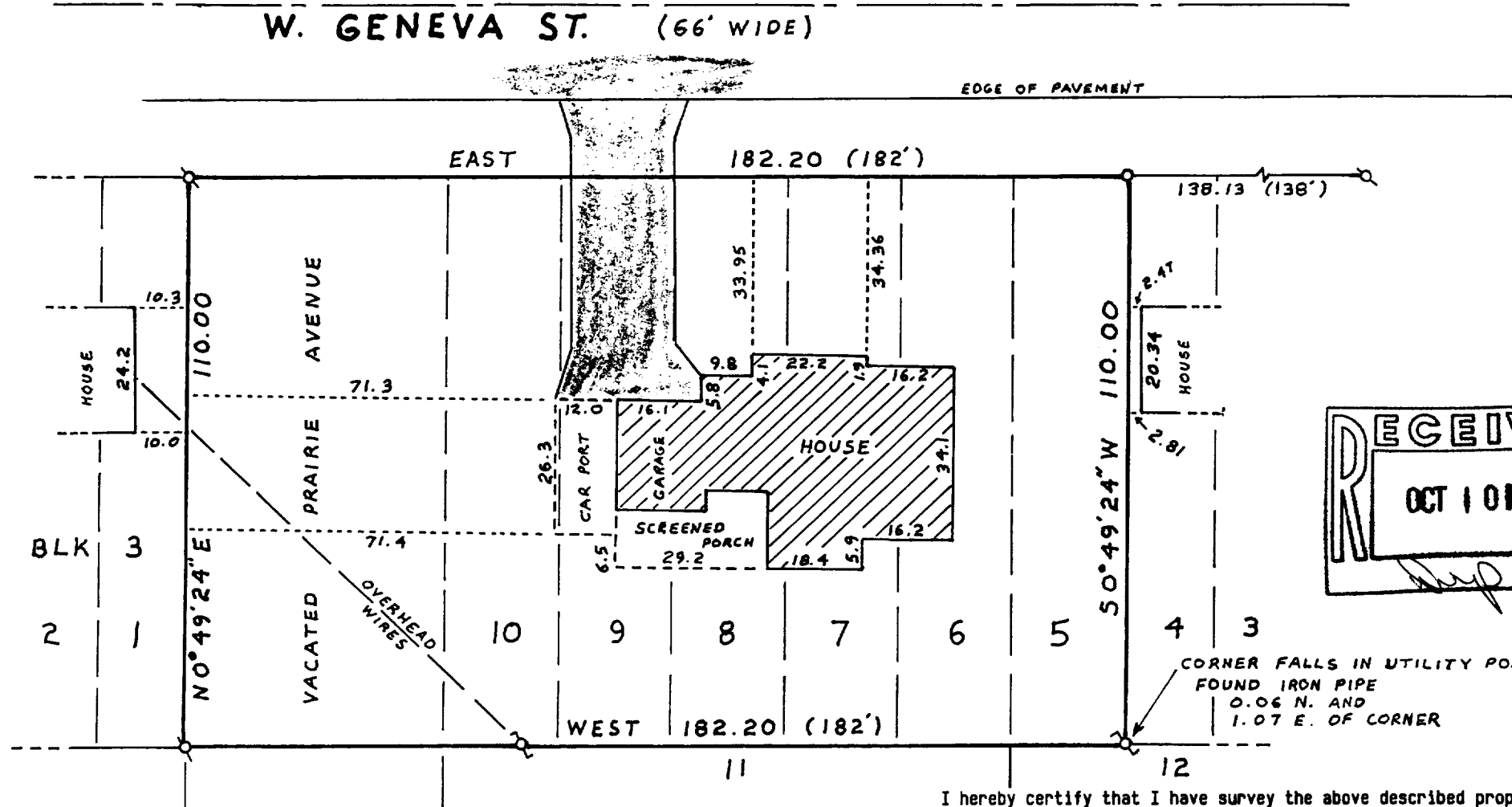

Copyright © 1989 by Jensen Surveying & Mapping S.C.
All rights reserved. No part of this survey plat may be reproduced or transmitted in any form by any means - graphic, electronic, or mechanical, including photocopying, tracing, or information storage and retrieval systems - without permission in writing from Thomas P.A. Jensen.

YEN-7 & YEN-8

I hereby certify that I have surveyed the above described property and that the map hereon is a true representation thereof and shows the size and location of the property, its exterior boundaries, the location of all visible structures and dimensions of all principal buildings thereon, boundary fences, apparent easements, roadways and visible encroachments, if any.

This survey is made for the use of the present owners of the property and also those who purchase, mortgage, or guarantee the title thereto within one year of the date hereon.

Note: This survey plat is not certified unless signed and sealed in red ink.

Thomas P.A. Jensen R.L.S. 1084

Jensen Surveying & Mapping S.C.

45 South Wisconsin Street P.O. Box 322
Elkhorn, Wisconsin, 53121.
(414) 723-3434

Scale: 1" = 30'



Mapping date: SEPTEMBER 20, 1989

Revisions:

Sheet 1 of 1 Sheets

Job reference number:
1989.117

Legend

- Found iron pipe
- Set iron pipe
- Utility pole
- Recorded as dimension
- Blacktop surface