

COOPER SURVEYING SERVICES

Rural - Residential - Commercial

DANIEL D. COOPER
Registered Land Surveyor

Route 3, Box 255 :: Elkhorn, Wisconsin 53121

SURVEYING & PLANNING
SUBDIVISIONS - LOT SURVEYS
CONSTRUCTION STAKING - MAPPING

Phone (414) 723-6265

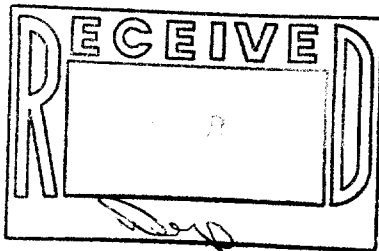

SCALE 1" = 30'
work ordered by: First State Savings

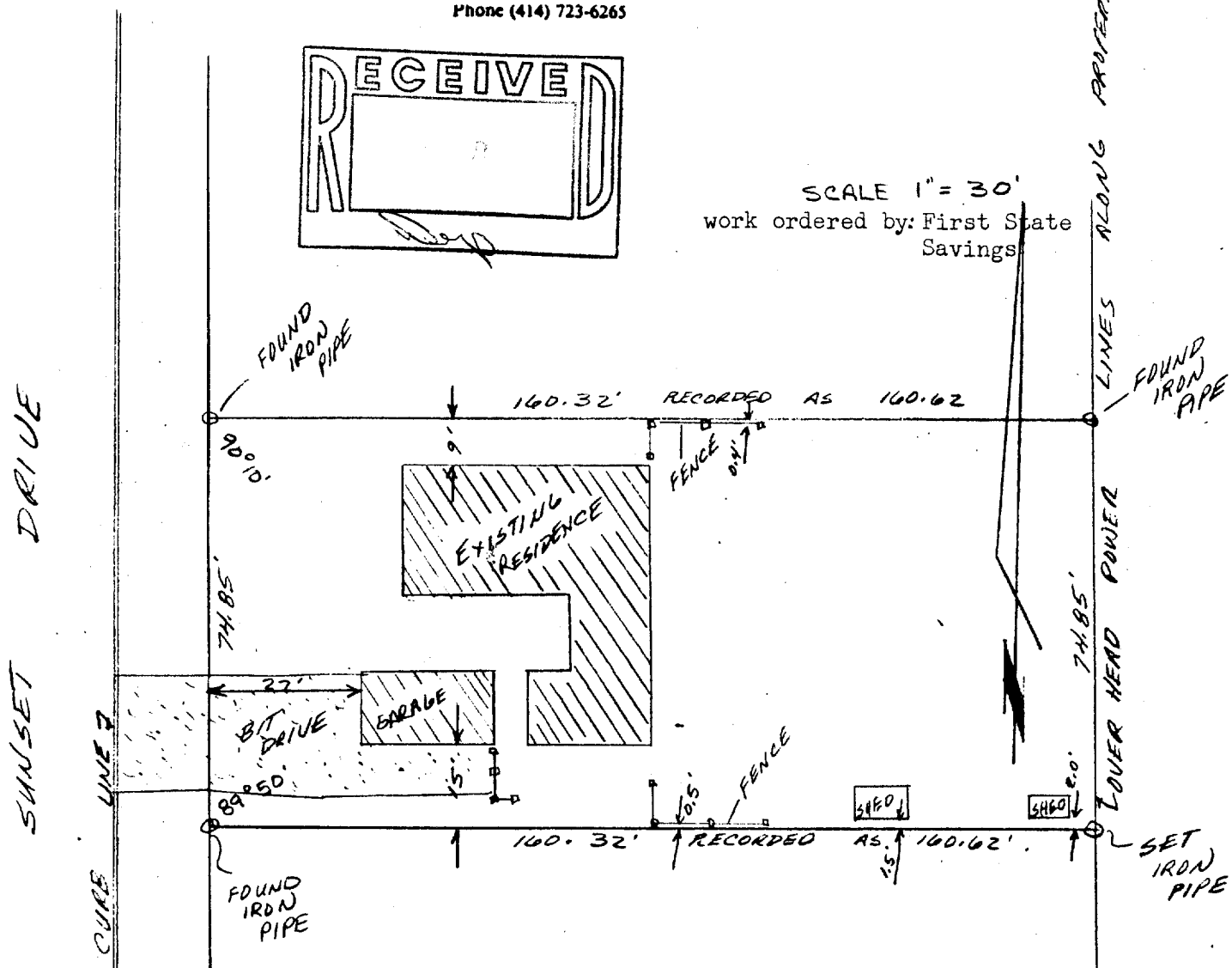

DESCRIPTION OF RECORD

Commencing at an iron stake in the North and South centerline of Section 36, Town 3 North, Range 16 East of the 4th Principal meridian, that is 320.84 feet north of the North line of West Jefferson Street of the City of Elkhorn, thence West 160.62 feet to an iron stake, thence North 74.85 feet to an iron stake, thence East 160.62 feet to an iron stake, thence South 74.85 feet to the place of beginning.



I hereby certify that I have surveyed the property described hereon and that the above map is an accurate and true representation thereof to the best of my professional knowledge and belief. Dated this 11 day of Aug, 1983

Daniel D. Cooper
Daniel D. Cooper, RLS No. s-1464