

Plat of Survey of The East 67 feet of Lot 24 and the West 53 feet of Lot 25 James Jones Addition to the City of Elkhorn, Walworth County Wisconsin

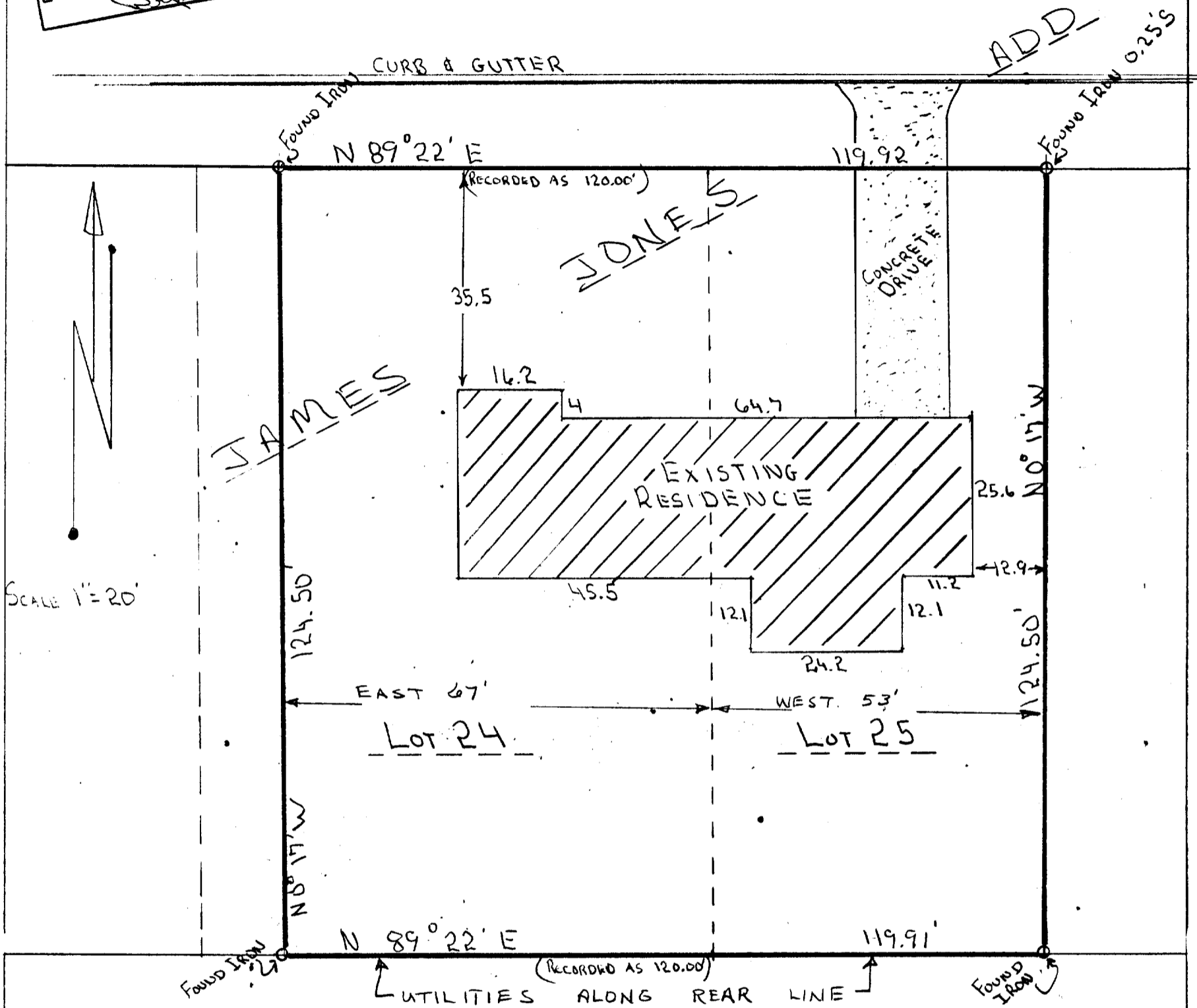

W. ROCKWELL STREET



**D.D. COOPER & CO. INC.**

Route 4 Box 508B  
Elkhorn WI 53121  
Phone-414-723-6265

Survey ordered by Modern Realty  
North Wisconsin St  
Elkhorn WI

Bearing Reference: Northerly line of Lot assumed  
to Bear N89 22'E as platted

I, Daniel D. Cooper, Registered Land Surveyor do hereby certify that I have surveyed the property described hereon and that the map shown hereon is a true and accurate representation thereof to the best of my professional knowledge and belief.

Dated this 11 day of Dec 1986

Daniel D. Cooper, RLS NO. S-1464

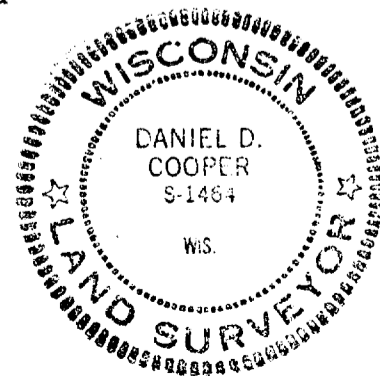

YJA-24

4-1146

DRAWING NO. 3037-S