

D.D. COOPER & CO. INC.

Route 4 Box 508B
Elkhorn WI 53121
Phone-414-723-6265

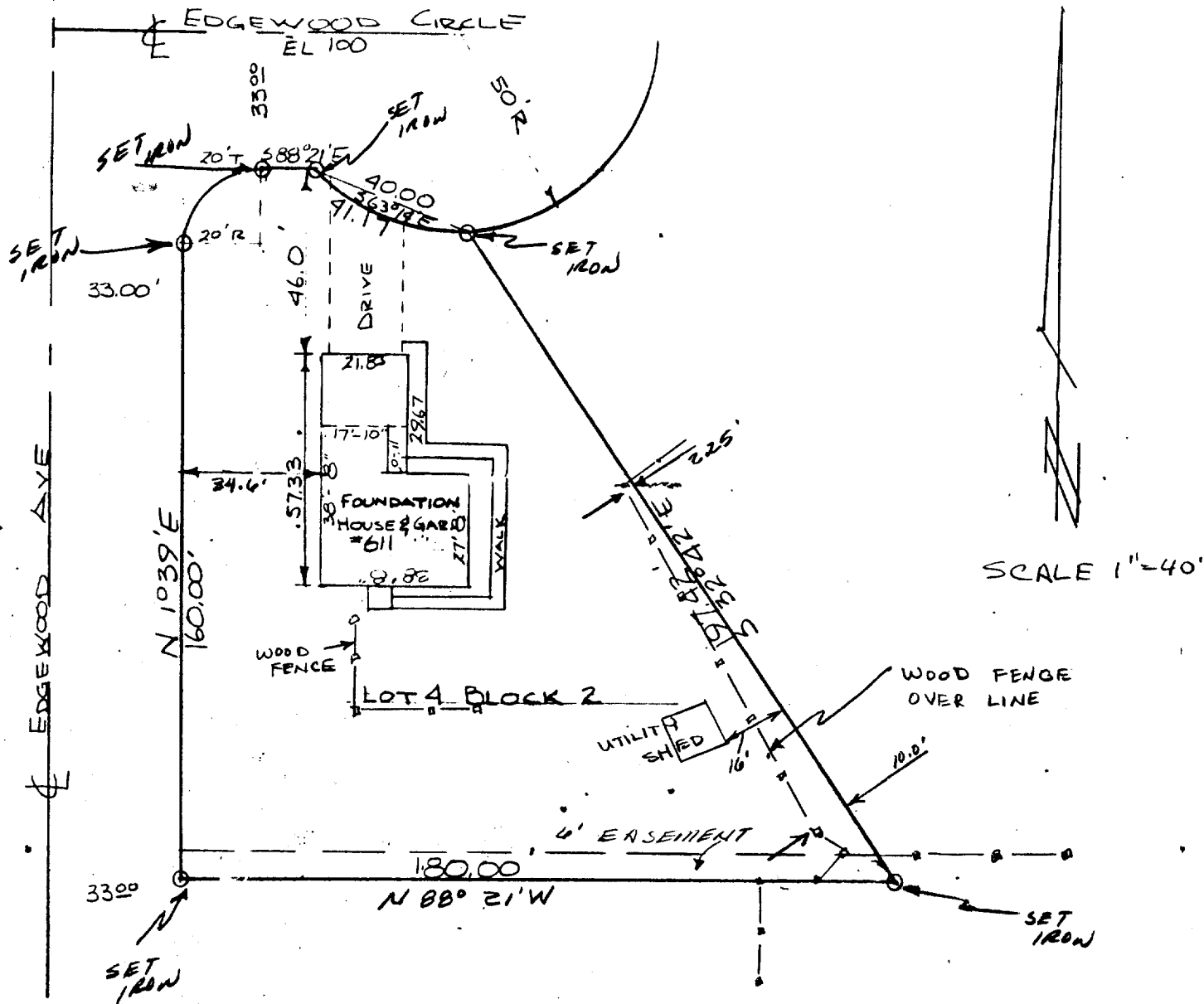
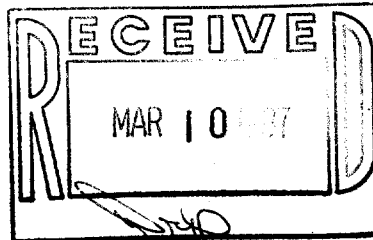

Plat of Survey of Lot 4 Block 2 of Edgewood first addition in the city of Elkhorn Walworth County Wisconsin.

Survey ordered by Lanham Realty
Elkhorn WI

Bearing Reference: Easterly line of Edgewood Ave.
assumed to bear N1 39'E

I, Daniel D. Cooper, Registered Land Surveyor do hereby certify that I have surveyed the property described hereon and that the map shown hereon is a true and accurate representation thereof to the best of my professional knowledge and belief,

Dated this 10TH day of Jan, 1987

Daniel D. Cooper
Daniel D. Cooper, RLS NO. S-1464

