

COOPER SURVEYING SERVICES

Rural - Residential - Commercial

DANIEL D. COOPER
Registered Land Surveyor

Route 3, Box 255 :: Elkhorn, Wisconsin 53121

SURVEYING & PLANNING
SUBDIVISIONS - LOT SURVEYS
CONSTRUCTION STAKING - MAPPING

Phone (414) 723-6265

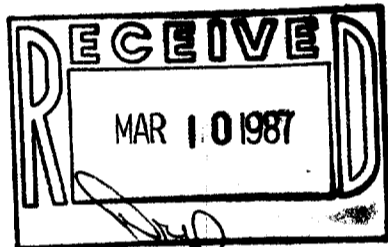
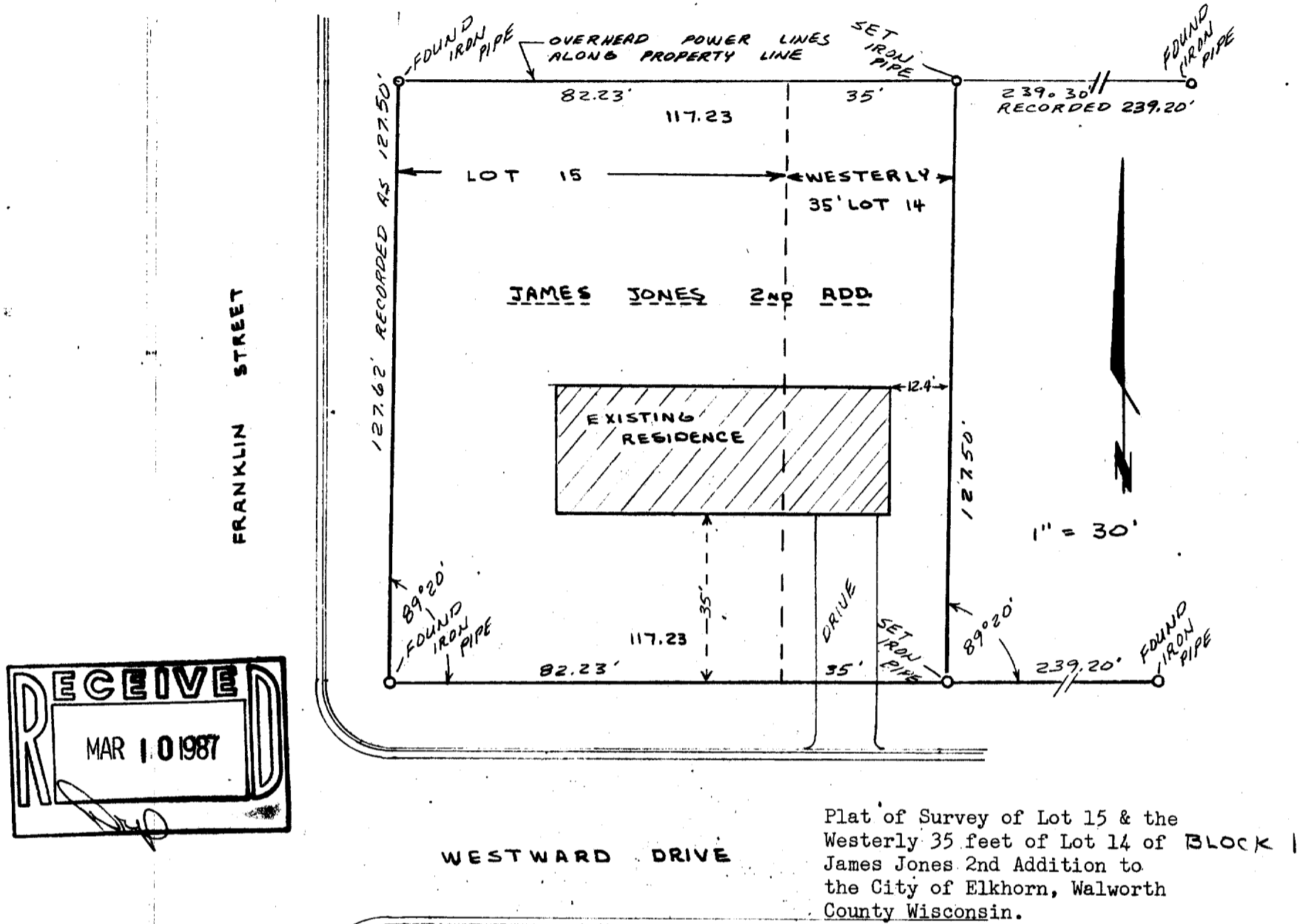

WESTWARD DRIVE

Plat of Survey of Lot 15 & the
Westerly 35 feet of Lot 14 of BLOCK 1
James Jones 2nd Addition to
the City of Elkhorn, Walworth
County Wisconsin.

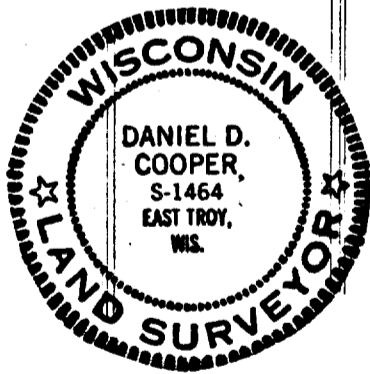

WORK ORDERED BY: LYLE G. SCHEIBY

I HEREBY CERTIFY that I have surveyed the property described hereon and that the above map is a true and accurate representation thereof and shows the size and location of the property to the best of my professional knowledge and belief.

Dated this 20 day of Dec., 1981

Daniel D. Cooper

DRAWING NO. 1779

TAX Parcel YJA2 00015

4443