

PLAT OF SURVEY

LOCATION: 630 Estate Court, Elkhorn, Wisconsin

LEGAL DESCRIPTION: Lot 23 in EDGEWOOD ESTATES 1ST ADDITION to the City of Elkhorn, located in the NW 1/4 of the NE 1/4 of Section 36, Town 3 North, Range 16 East, City of Elkhorn, Walworth County, Wisconsin.

July 26, 1985

Survey No. 64511

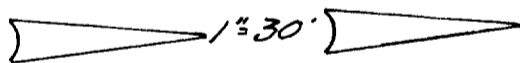
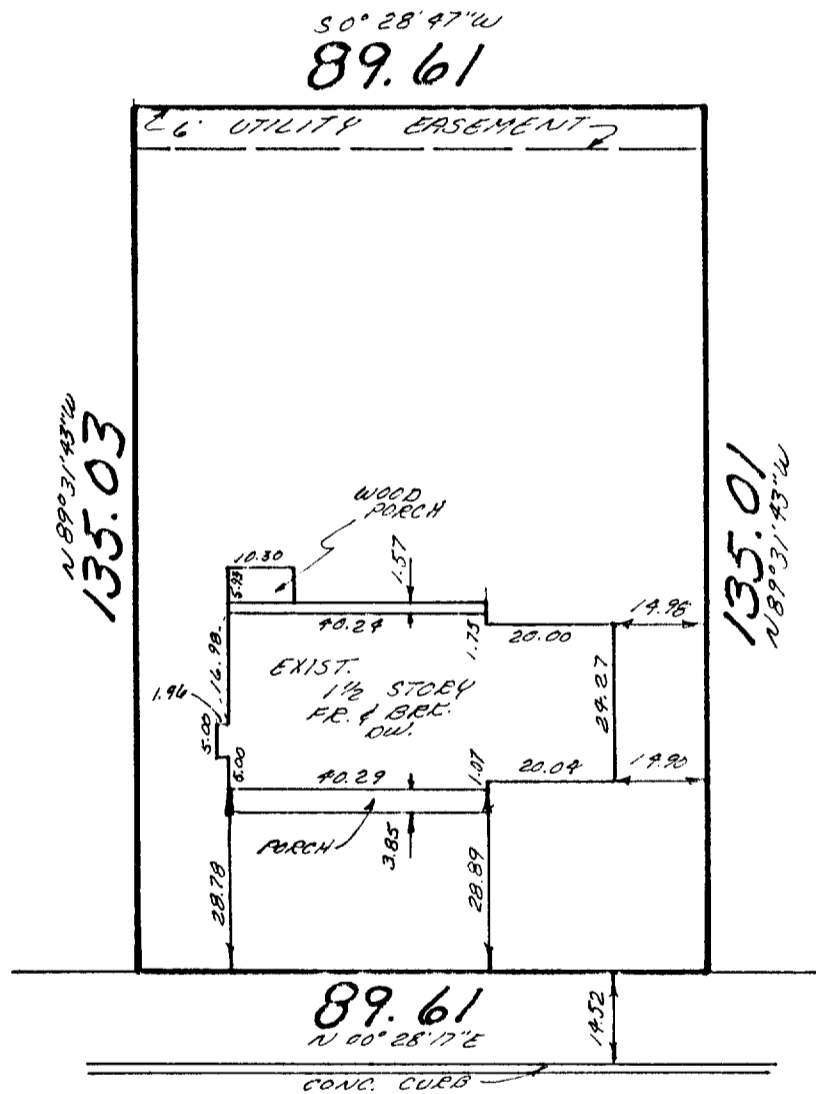
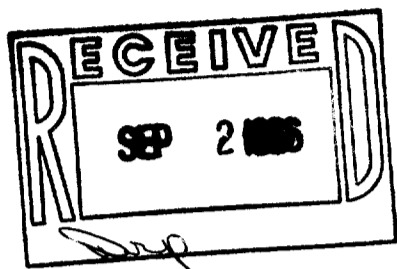

ESTATE CT.

66'

METROPOLITAN SURVEY SERVICE, INC.
REGISTERED LAND SURVEYORS
11000 W. JANESVILLE RD. HALES CORNERS, WI 53130
529-5380

I HEREBY CERTIFY THAT I HAVE SURVEYED THE ABOVE DESCRIBED PROPERTY AND THAT THE ABOVE MAP IS A TRUE REPRESENTATION THEREOF AND SHOWS THE SIZE AND LOCATION OF THE PROPERTY, ITS EXTERIOR BOUNDARIES, THE LOCATION OF ALL VISIBLE STRUCTURES AND DIMENSIONS OF ALL PRINCIPAL BUILDINGS THEREON, BOUNDARY FENCES, APPARENT EASEMENTS AND ROADWAYS AND VISIBLE ENCROACHMENTS, IF ANY.

THIS SURVEY IS MADE FOR THE EXCLUSIVE USE OF THE PRESENT OWNERS OF THE PROPERTY, AND ALSO THOSE WHO PURCHASE, MORTGAGE, OR GUARANTEE THE TITLE THERETO WITHIN ONE (1) YEAR FROM DATE HEREOF.

SIGNED

Gerald E. Casey
Registered Land Surveyor S-1329

Mortgage Inspection
Monumentation has been waived in accordance with A-5 5.01 (b) of the Wisconsin Administrative Code.

YD001-17