

PLAT OF SURVEY OF LOT 2 OF GREEN ACRES SUBDIVISION
 CITY OF ELKHORN, WALWORTH CO., WIS.
 FOR JONNIE SCHRANZ 9/0 WANSAU HOMES
 LOCATED IN NW 1/4 SEC. 8, T. 2N., R. 17E.

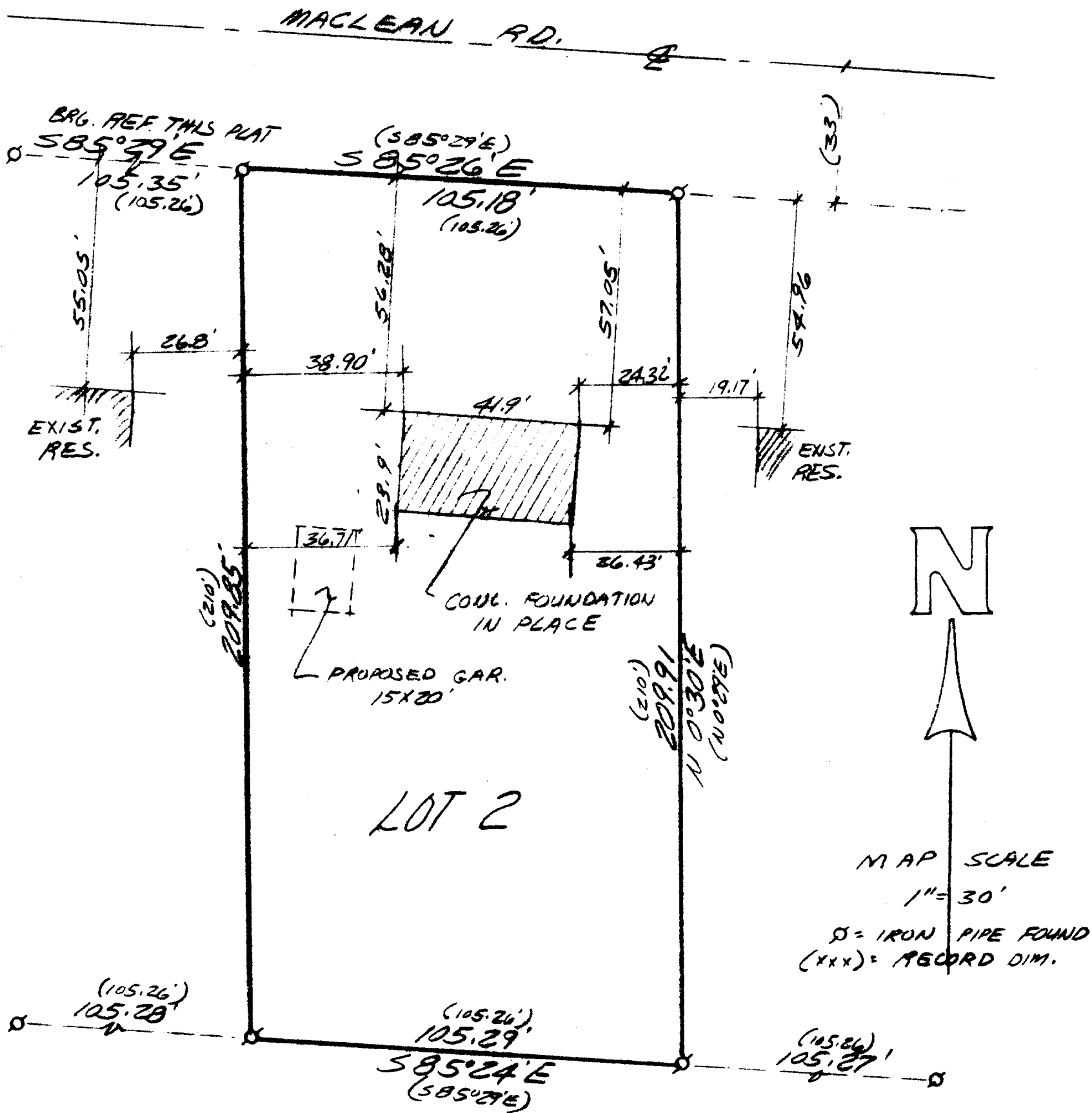

I HEREBY CERTIFY THIS MAP TO BE A TRUE AND ACCURATE REPRESENTATION OF THE LOT LINES AND BUILDING LOCATION TO THE BEST OF MY PROFESSIONAL KNOWLEDGE AND BELIEF

Robert A. Farris

DATED 12/23/85

RECEIVED
 JAN 3 1986
 J.F.



FARRIS, HANSEN & ASSOCIATES, INC.
 715 W. Walworth St. P.O. Box 487
 Elkhorn, WI 53121

PROJECT # 2501

YGR-00009

A-396-FV