

KOLB LAND CONSULTING, INC.  
 LAND SURVEYING • SUBDIVIDING • LAND PLANNING

LAKE GENEVA, WISCONSIN 53147

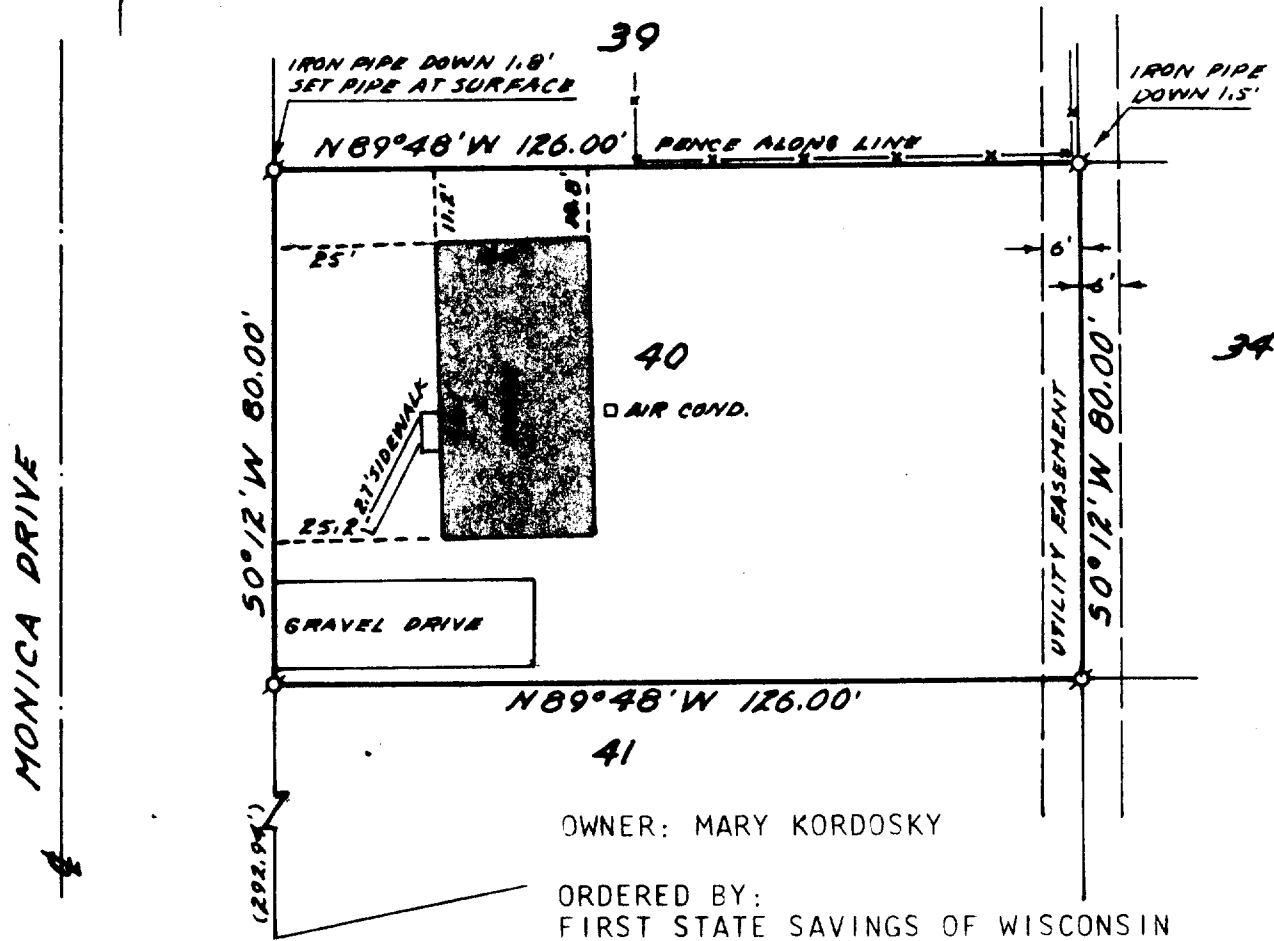

OWNER: MARY KORDOSKY

ORDERED BY:  
 FIRST STATE SAVINGS OF WISCONSIN  
 23 SOUTH WASHINGTON  
 ELKHORN, WI. 53121

GORMAN AVE.

PLAT OF SURVEY OF

LOT 40, LANDMARK SUBDIVISION ADDITION NO. 1, LOCATED IN THE SOUTH-WEST 1/4 OF SECTION 36, T 3 N, R 16 E, CITY OF ELKHORN, WALWORTH COUNTY, WISCONSIN.

NOTE: BEARINGS ARE ASSUMED, AS SHOWN ON THE RECORDED PLAT OF LANDMARK SUBDIVISION ADDITION NO. 1.



SCALE: 1"=30'

LEGEND

Ø IRON PIPE FOUND  
 (S) AS RECORDED

I HEREBY CERTIFY THAT I HAVE SURVEY THE ABOVE DESCRIBED PROPERTY AND THAT THE ABOVE MAP IS A TRUE REPRESENTATION THEREOF AND SHOWS THE SIZE AND LOCATION OF THE PROPERTY, ITS EXTERIOR BOUNDARIES, THE LOCATION OF ALL VISIBLE STRUCTURES AND DIMENSIONS OF ALL PRINCIPAL BUILDINGS THEREON, BOUNDARY FENCES, APPARENT EASEMENTS, ROADWAYS AND VISIBLE ENCROACHMENTS, IF ANY.

THIS SURVEY IS MADE FOR THE USE OF THE PRESENT OWNERS OF THE PROPERTY, AND ALSO THOSE WHO PURCHASE, MORTGAGE, OR GUARANTEE THE TITLE THERETO WITHIN ONE (1) YEAR FROM THE DATE HEREOF.



*Harold H. Kolb*

HAROLD H. KOLB  
 WISCONSIN REGISTERED LAND SURVEYOR, S- 187

DATE JUNE 21, 1984