

PLAT OF SURVEY & BUILDING STAKE OUT

LOT 22 Edgewood Estates 1st Addition, Located in the NE 1/4 of Section, T3N, R16E, City of Elkhorn, Walworth County, Wisconsin.

Note: City engineer and city building inspector to establish first floor elevation of proposed house after plans and specifications for all utilities have been approved by the City of Elkhorn.

Note: Sewer lateral must be built from the sewer in the street back to the house to check grade.

Note: House located on lot as per building inspector instruction.

SAN MH
RIM 1012.50
S FL. 995.90

I certify that I have surveyed the above described land and that the plat shown hereon is an accurate survey and a true representation thereof and correctly shows the boundary lines of said property and the proposed location of a house on said lot.

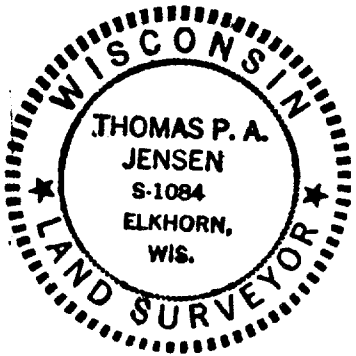

Thomas P. A. Jensen

Thomas P.A. Jensen S-1084
JENSEN SURVEYING & MAPPING, S.C.
ELKHORN, WIS. 53121
(414) 723-3434

SURVEY FOR
EMBASSY CONSTRUCTION CORP.
4701 N 76TH ST.
MILWAUKEE WI. 53218

OWNER: Paul Moy

JENSEN SURVEYING & MAPPING S.C.
BOX 322
ELKHORN WI 53121
PHONE (414) 723-3434
REVISED 10-9-84

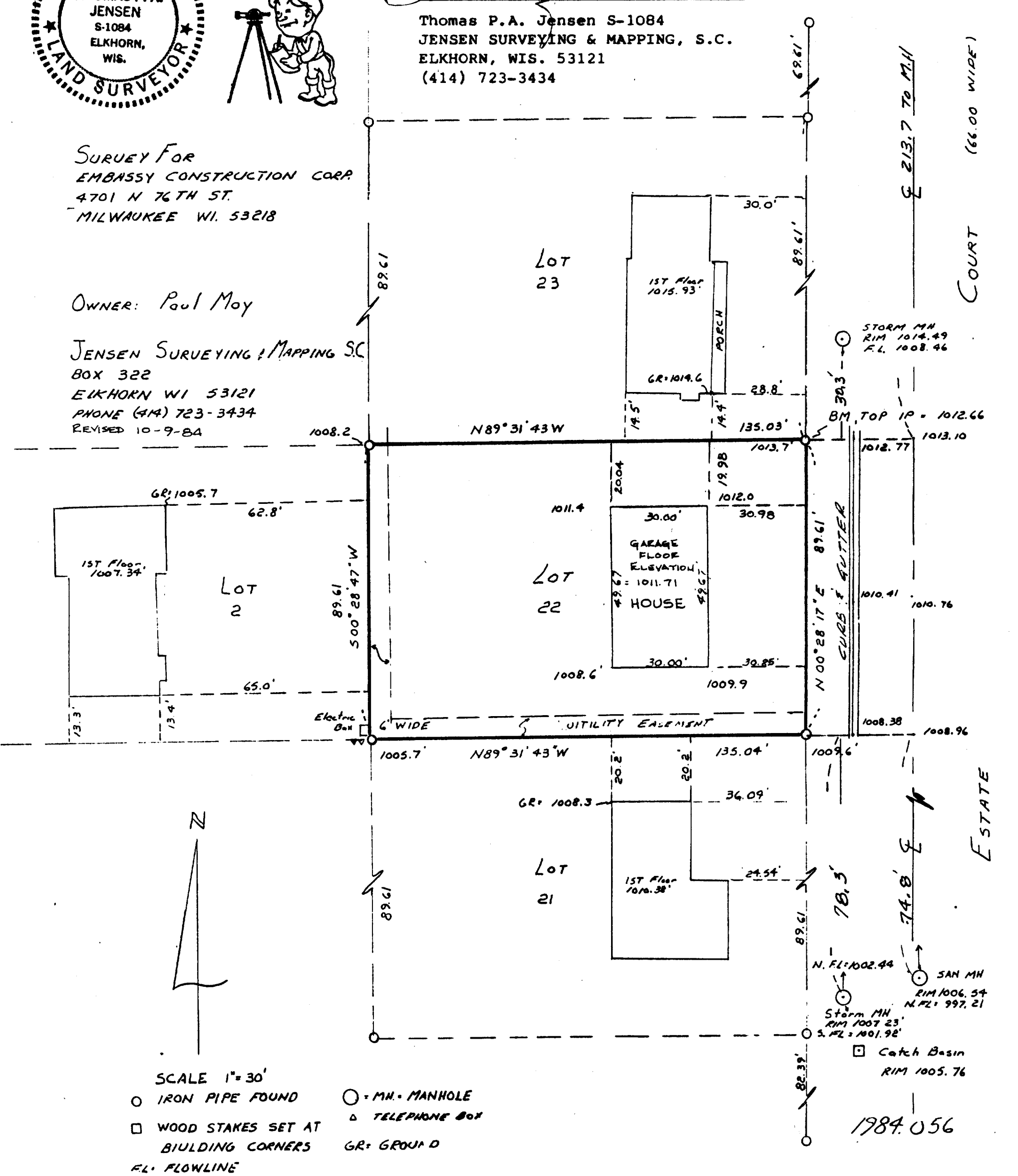

- SCALE 1" = 30'
- IRON PIPE FOUND
 - WOOD STAKES SET AT BUILDING CORNERS
 - FL. FLOWLINE
 - - MH - MANHOLE
 - △ TELEPHONE BOX
 - GR. GROUND

1984.056