

# Plat of Survey

Survey For: R.J. KAREK  
 Location: West Street

Description: All that part of the S.W. 1/4 of Section 36, T. 3 N., R. 16 E., in the City of Elkhorn, Walworth County, Wisconsin, bounded and described as follows: Commencing at the S.W. corner of said 1/4 Section thence N 88°12' E., 49.50 feet to a point; thence North 113.65 feet to the point of beginning of the lands to be described; thence continue North 65.00 feet to a point; thence N. 78°23' E., 146.18 feet to a point; thence Due South 65.00 feet; thence S. 78°23' W., 146.11 feet to the point of beginning.

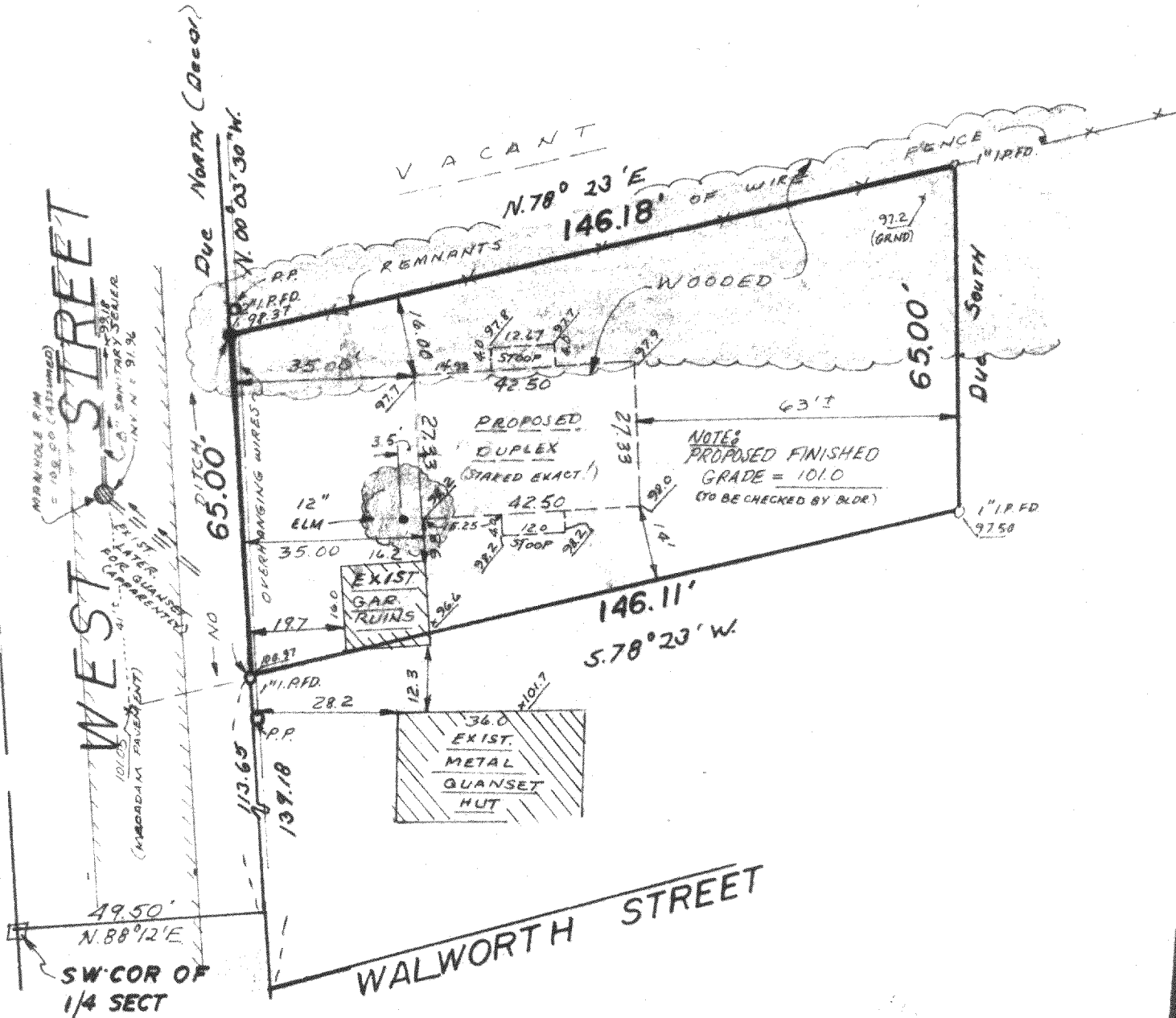

NOTE: NO DITCH LINE IN FRONT OF PROPERTY. CULVERT NOT STAKED AS DITCH, IF NECESSARY WOULD HAVE TO BE CONSTRUCTED FIRST.  
 Scale 1" = 30'

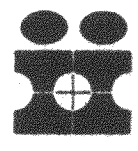
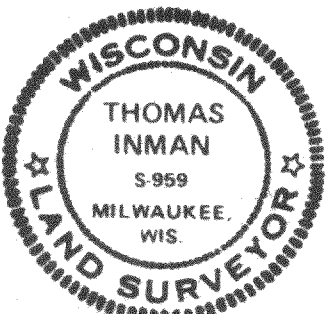

INMAN SURVEY

WEST OFFICE:  
 P.O. BOX 286  
 EAST TROY, WI 53120  
 (414) 642-3113

EAST OFFICE:  
 11221 W. FOREST HOME AVE.  
 MILWAUKEE, WI 53130  
 (414) 425-2060

## SURVEY CERTIFICATE

State of Wisconsin) ss I certify that I have surveyed the above described (property) and the above map is a true representation thereof and shows the size and location of the Property, its exterior boundaries, the location and dimensions of all visible structures thereon, fences, apparent easements and roadways and visible encroachments, if any.

This survey is made for the exclusive use of the present owners of the Property, and also those who purchase, mortgage, or guarantee the title thereto within one (1) year from date hereof;

*Thomas Inman*  
 THOMAS INMAN, Registered Land Surveyor

DATE: 7-7-80  
 JOB NO.: 8402