

PLAT OF SURVEY  
 OF THE E<sup>1</sup>/<sub>2</sub> OF LOT 27 OF HARMONY ACRES SUBD.  
 1<sup>ST</sup> ADDITION LOCATED IN THE NW<sup>1</sup>/<sub>4</sub> SEC. 6 T2N,  
 R17E, CITY OF ELKHORN, WALWORTH COUNTY,  
 WISCONSIN

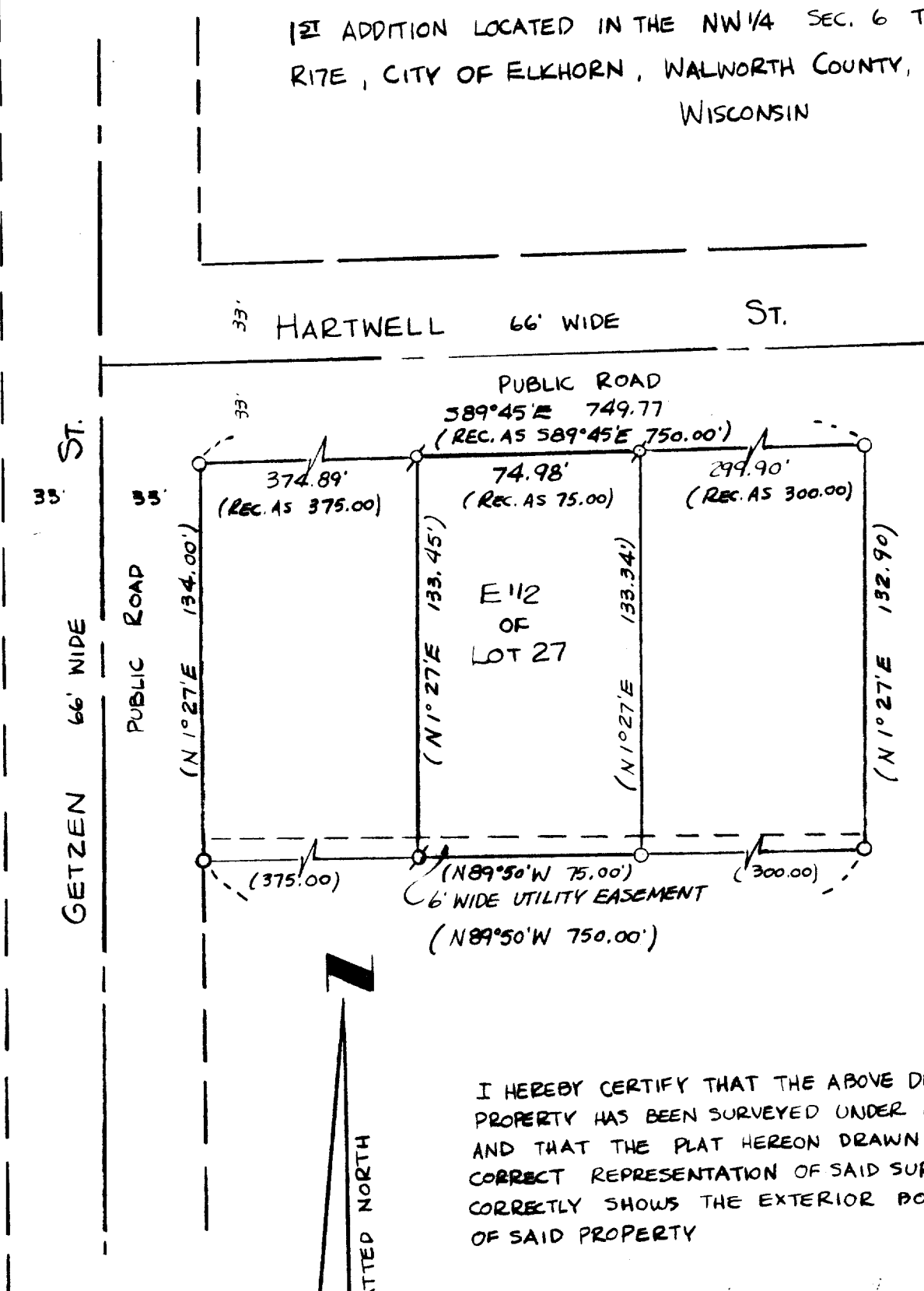

I HEREBY CERTIFY THAT THE ABOVE DESCRIBED PROPERTY HAS BEEN SURVEYED UNDER MY DIRECTION AND THAT THE PLAT HEREON DRAWN IS A CORRECT REPRESENTATION OF SAID SURVEY AND CORRECTLY SHOWS THE EXTERIOR BOUNDARIES OF SAID PROPERTY

*Thomas P. A. Jensen*  
 THOMAS P. A. JENSEN  
 WISCONSIN REGISTERED LAND SURVEYOR S-1084

SCALE 1" = 50 FEET  
 LEGEND

- O ~ IRON PIPE FOUND
- ∅ ~ IRON PIPE SET
- ( ) ~ RECORDED

SURVEYED FOR CAROL CARLSON  
 441 HARTWELL ST.  
 ELKHORN, WIS. 53121

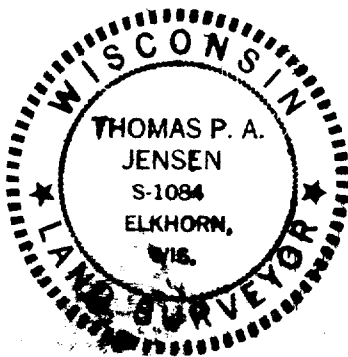

JENSEN SURVEYING & MAPPING  
 P.O. BOX 322  
 ELKHORN, WIS. 53121