

Plat of Survey

Survey For: Jean Schowalter
 Location: Walworth Street

Description: All that part of the S.W. 1/4 of Section 36, T.3N., R.16E., in the City of Elkhorn, Walworth County, Wisconsin, bounded and described as follows: Commencing at the S.W. corner of said 1/4 Section, thence N.88°12'E. 49.50 feet to a point; thence North 178.65 feet to an iron pipe; thence N.78°23'E., 146.11 feet to the place of beginning of the parcel to be described; thence continuing N.78°23'E., 86.00 feet to an iron pipe; thence South, 204.18 feet to an iron pipe on the Northerly line of Walworth Street; thence continuing South, 33.69 feet to the centerline of said Street; thence S.78°23'W. along the centerline of said street, 66.00 feet to a point; thence North 33.69 feet to the Northerly line of said street; thence continuing North, 204.18 feet to the place of beginning.

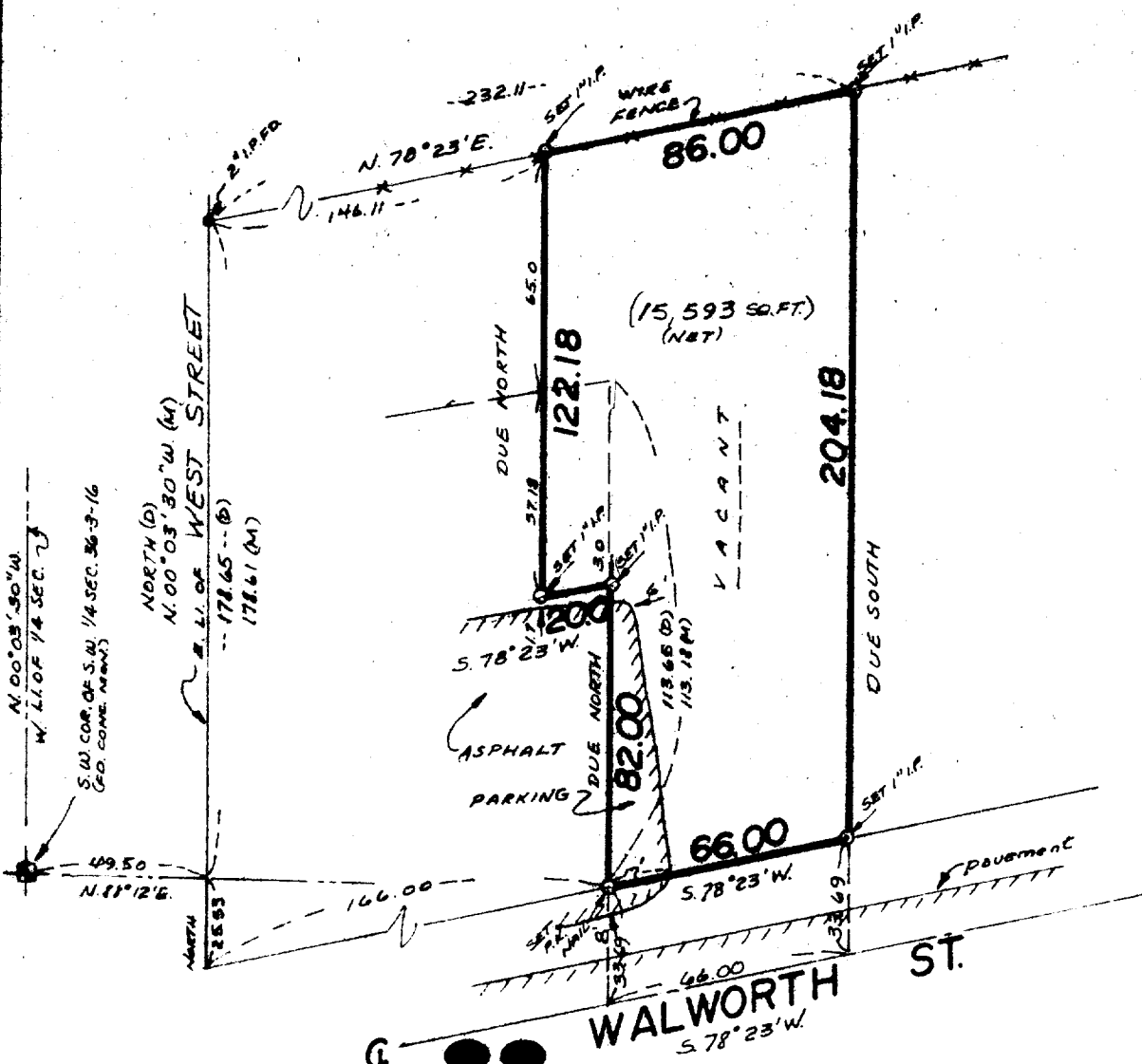

INMAN SURVEY

WEST OFFICE: P.O. BOX 286, EAST TROY, WI 53120, (414) 642-3113
 EAST OFFICE: 11221 W. FOREST HOME AVE., MILWAUKEE, WI 53130, (414) 425-2060

Scale: 1" = 50'

SURVEY CERTIFICATE

State of Wisconsin) ss I certify that I have surveyed the above described (property) and the above map is a true representation thereof and shows the size and location of the Property, its exterior boundaries, the location and dimensions of all visible structures thereon, fences, apparent easements and roadways and visible encroachments, if any.

This survey is made for the exclusive use of the present owners of the Property, and also those who purchase, mortgage, or guarantee the title thereto within one (1) year from date hereof;

Thomas Inman
 THOMAS INMAN, Registered Land Surveyor

DATE: 3/27/80
 JOB NO.: 8247

V-NW 136 B + 136

4-308